





# Contents

## 04 > Discover Taiwan

- 05 > Transportation
- 07 > Time for Nature
- 09 > Time to Marvel
- 11 > Time to Eat
- 13 > Time for Two Wheels
- 15 > Time to Shop
- 17 > Muslim Friendly Environment in Taiwan
- 27 > Cruise Travel in Taiwan
- 29 > 5 Day/ 4 Night Sample Taiwan Incentive Itinerary
- 31 > 6 Day/ 5 Night Sample Taiwan Incentive Itinerary

## 34 > Meeting&Event Venues

- 35 > Special Venues for Every Occasion
- 39 > Multi-Function Venues
- 43 > Convention & Exhibition Association
- 44 > Hotel Meeting Facilities
- 53 > Government Support

## 56 > FAQ



An aerial photograph showing a winding asphalt road with yellow center and edge lines. The road curves along a rugged, rocky coastline. To the left of the road is a dense, lush green forest covering a steep hillside. To the right of the road, the terrain drops down to a rocky shore where waves are breaking, creating white foam. The water is a vibrant turquoise color. Several motorcycles are visible traveling along the road.

# Discover Taiwan

A geological marvel, our island, set at ocean's edge, boasts an ancient culture, where the best of human endeavor has been stored up and lives on today. For visitors, this means an amazing concentration of old and new to be experienced through activities that cover every taste and temperament. From Buddhist rituals to high-tech wonders, and lakeside retreats to thrilling mountaineering, Taiwan will stretch the most demanding imagination. Our culture of welcome has come down through 5,000 years of tradition, and you'll find that it still comes from the heart.



# Transportations

## Easy Access

### By Air

Taiwan has five main international airports with international scheduled flights: Taiwan Taoyuan International Airport, Kaohsiung International Airport, Taipei Songshan Airport, Taichung Airport and Tainan Airport.

Each offers convenient direct links to major countries.

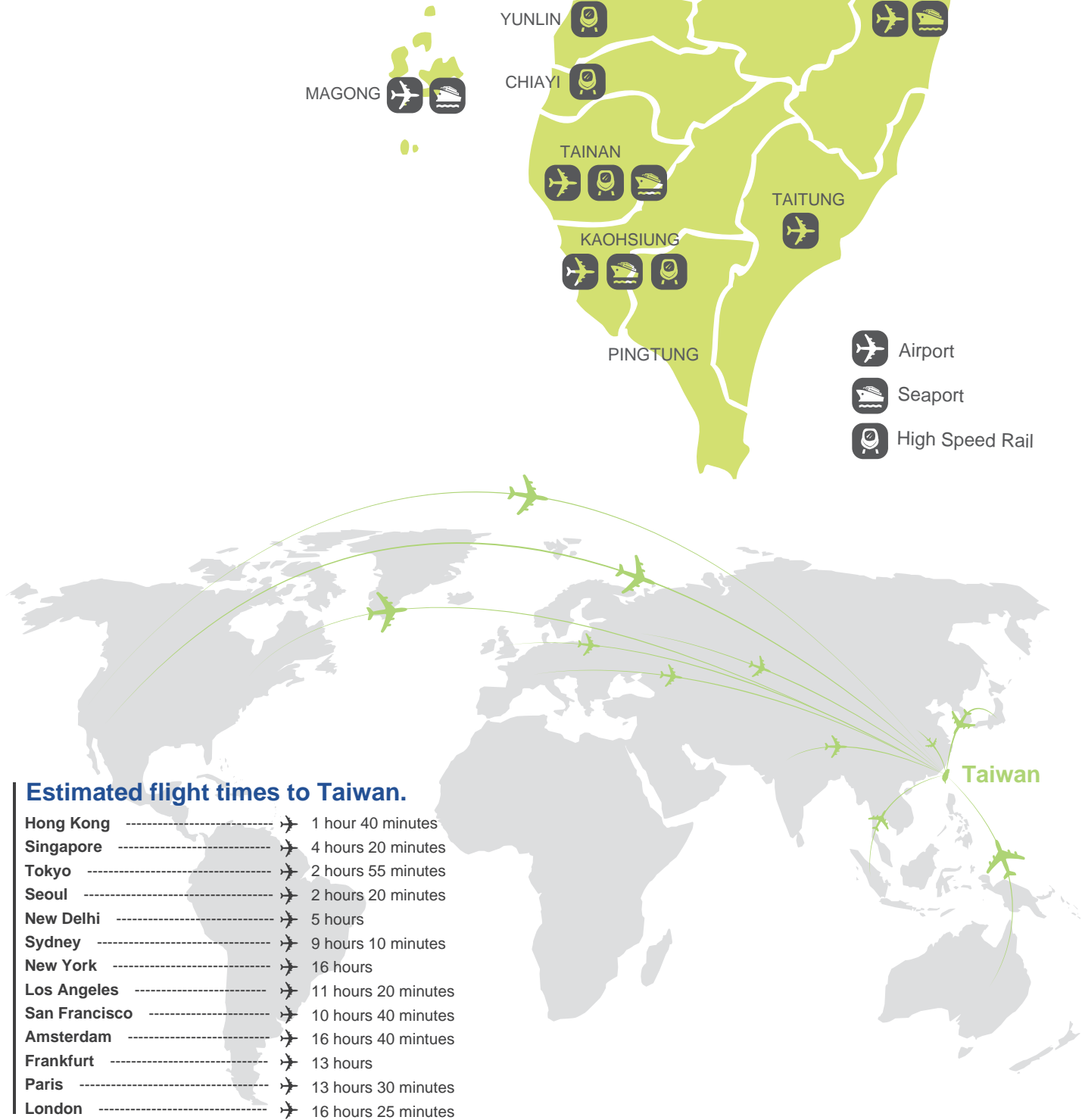

# Getting around Taiwan

## By Domestic Flights

Taiwan's domestic air network provides flights to link 17 airports, serving major centres like Taichung, Tainan, Hualien and Taitung, as well as off-island territories such as Kinmen, Matsu, Penghu, Green Island and Orchid Island.

## By Train



### Taiwan High Speed Rail

Taiwan has an extensive and efficient transport infrastructure, making travel around the island and its cities convenient and stress free. The Taiwan High Speed Rail (THSR) covers 345 kilometres along the west side of the island, whisking passengers from Taipei in the north to Kaohsiung in the south in just 90 minutes.

### Mainline Rail Network

Taiwan also has an established and extensive mainline rail network providing an inexpensive means of getting around the island. The network has stations conveniently located in the centre of cities and towns.



## By Metro System (MRT)

The municipalities of Taipei and Kaohsiung have metro systems called the MRT, providing very cheap and convenient transport. They are rated as some of the best in the world with unparalleled levels of punctuality, reliability and cleanliness.

## By Bus, Car and Taxi

Twenty-four-hour bus services for long distance trips are provided by most bus companies, while overseas visitors can easily hire a car with an international driving licence. Taiwan also offers an abundance of cheap, safe and reliable taxis.



## By Two Wheels

Taiwan has an island-wide cycling route network totaling around 1,000km, inviting visitors to explore endless rolling fun on two wheels. In addition, Taipei, Kaohsiung and many other cities have developed public-use bicycle systems that visitors can conveniently utilize during their stay to access tourist attractions, minimizing carbon emissions and leaving only eco-friendly footprints.





# Time for Nature

At first sight of the island's crystalline lakes and lush gorges, it's abundantly clear why Portuguese explorers called Taiwan 'Formosa', or 'beautiful island'. Two-thirds cloaked by verdant mountains, its eight national parks offer a stunningly diverse landscape to explore, from climbable cliffs and volcanic craters to white-sand coral beaches and tropical forests. On land or on water, it's time to discover one of nature's least-known playgrounds: Taiwan.

Taiwan has been abundantly endowed with mountains; 258 of its peaks are more than 3,000 meters high, making the island geographically unique. As mountains can be found anywhere, mountain climbing is a popular leisure activity in Taiwan. The mountains on the outskirts of the city can be reached within a short time, and they can be easily used for team-building activities. In addition, there are 8 national parks and 13 national scenic areas which offer a variety of distinct topographic landscapes. These natural attractions await your discovery in Taiwan.



World Heritage Basalt in Penghu



Angel's Tear-Jiameiling Lake, Taitung



Wuling Farm, Taichung



Formosa Macaque, the only native primates living in Taiwan



Lishan, Taichung



Lanyu (Orchid Island)





The Yami Canoe, Lanyu (Orchid Island)



## Time to Marvel

During Taiwan's long history, prehistoric people, indigenous tribes, Dutch, Spanish, Japanese, and Han Chinese have successively populated the island, creating a varied culture and developing different local customs and traditions along the way. When visiting Taiwan, you will be able to come in touch with all aspects of this beautiful country's multifaceted cultures.

Fascinating festivals and traditional activities enrich Taiwan's uniqueness all year round. Visitors will have fun anywhere, anytime. Don't miss the chance to experience these great events in Taiwan and combine them into your own special event.



Welcoming the Water God, Chiayi



Pingxi Sky Lantern Festival, New Taipei



Worshipping the Earth God



Jiufen Tea Houses, New Taipei





Pineapple Cakes



The taste of snacks



Night Market



## Time to Eat

In Taiwan, cooking techniques from all areas of China have fused; the Taiwanese have not only mastered the traditional local Chinese specialties, but have also used traditional techniques to develop new culinary treats.

For gastronomic adventurers, Taiwan offers plenty of surprises to savour. Whether its classic Taiwanese snacks in night markets, or discovering Michelin-starred morsels in the cities' sleek restaurants, the abundance of local produce and rich ethnic history makes Taiwan the region's most inviting table. Make time to taste Taiwan.



Beef Noodles, one of Taiwan's special dishes



Drying Persimmons





Cycling Path around Sun Moon Lake, Nantou



Paragliding at Wai'ao, Yilan



Hot Springs in the East Rift Valley



## Time for Two Wheels

Get close to nature through outdoor excitement and create your LOHAS experience in Taiwan. From exhilarating peaks and lush valleys to perfect lakes, Taiwan offers cyclists some of the world's most spectacular scenery for two-wheeled discovery, all accessible on hundreds of miles of smooth road, protected bikeways and off-road routes. For relaxed riders or athletic adventurers, there's no better place to explore pristine nature and breathtaking vistas – there are even bike-friendly hotels and restaurants where bikers can pause for refreshment, all while enjoying the nation's famously warm welcome and fabulous food.



Tea-picking at Fushoushan Farm



Golf Club in Taoyuan

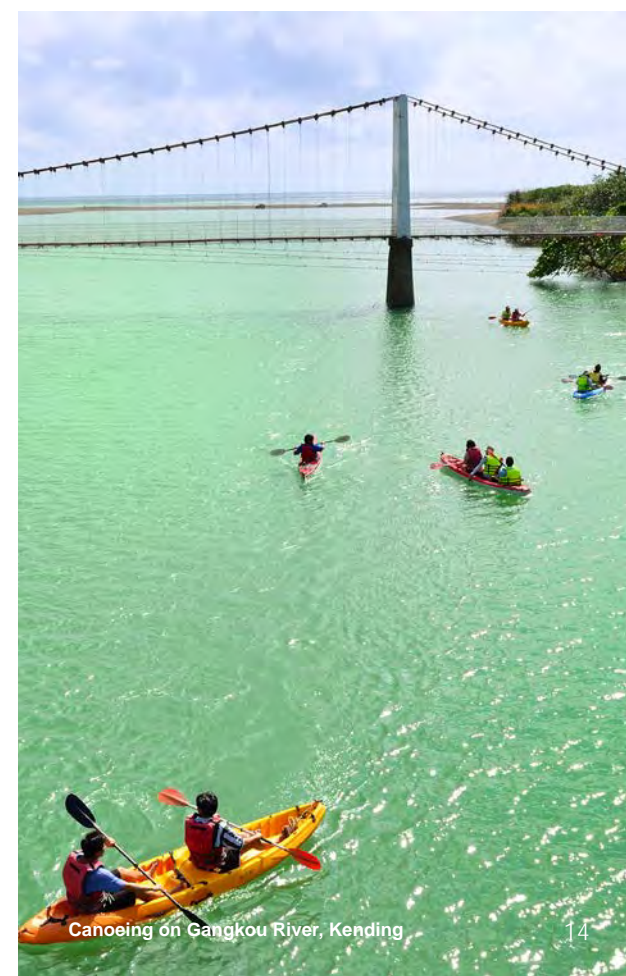

Canoeing on Gangkou River, Kending





# Time to Shop

Shoppers love Taiwan. From the designer boutiques of Ximending to the gadget stores of Computer Lane, the island's full of great places to indulge your passion. And thanks to our proud tradition of craftsmanship you can also stock up on happy memories of your trip. Paper umbrellas painted by hand. Beautiful woodcarvings. Stunning glass art. There's even a weekend jade market filled with ornate trinkets made from the mythical green stone. Or visit the charming Maokong Tea Gardens and give yourself a taste of Taiwan's magic.



Sanyi Woodcarving



The New Year Market on Dihua Street, Taipei



Meinong Paper Umbrellas, Kaohsiung



Taipei 101



Colorful Street Market in Ximending, Taipei



# The Muslim Friendly Environment

in  
**Taiwan**  
THE HEART OF ASIA

Taiwan provides a very friendly environment for Muslims. All 13 national scenic area administrations islandwide provide prayer rooms and specially cleaned facilities to create a Muslim-friendly environment. Furthermore, Taiwan Tourism Bureau keeps encouraging more hotels and restaurants to obtain Halal certification so that travelers are able to taste the diverse cuisine from Chinese beef noodles to lamb steaks in Muslim-friendly restaurants everywhere.

For further details see:  
Taiwan Tourism Bureau - [eng.taiwan.net.tw/m1.aspx?sNo=0020323](http://eng.taiwan.net.tw/m1.aspx?sNo=0020323)  
Chinese Muslim Association - [www.cmainroc.org.tw](http://www.cmainroc.org.tw)

## Muslim Friendly Restaurants

**Taipei**

### MR Alibaba's Indian Kitchen

*Indian Cuisine*

+886 2 2567 7163  
2F., No. 56, Sec. 2, Nanjing E. Rd., Zhongshan Dist., Taipei City, Taiwan

### MFR amba Taipei Songshan MFT que Wood Fried Grill

*Breakfast & Lunch & Dinner/Accommodation*

+886 2 2653 2828  
No.8, Sec.7, Civic Boulevard, Nangang Dist., Taipei City, Taiwan

### MFT amba Taipei Ximending MFR Chiba

*Western Set Meals/Breakfast/Accommodation*

+886 2 2375 5111  
5F., No.77, Sec. 2, Wuchang St., Wanhua Dist., Taipei City, Taiwan

### MFT Amabassdor Hotel Taipei (5 Star) MFR Ahmi Café

*Western Set Meals/Breakfast/Accommodation*

+886 2 2551 1111  
No. 63, Sec. 2, Zhongshan N. Rd., Zhongshan Dist., Taipei City, Taiwan

### AH Arabian Nights Taiwan

*Restaurant*

+886 2 2727 1662  
No.93, Sec.6, Xinyi Rd., Xinyi Dist., Taipei City, Taiwan

### MFT Atami Hotel (3 Star) MFR Zolang Hung Mall

*Both Chinese & Western Group Meals/Breakfast/Accommodation*

+886 2 2891 5161  
No. 258, Guangming Rd., Beitou Dist., Taipei City, Taiwan

### MR Chang Beef Noodle Shop

*Chinese Noodles*

+886 2 2331 2791  
No.21, Yanping S. Rd., Zhongzheng Dist., Taipei City, Taiwan

### MFT City Suites Taipei Nandong

*Maduro*

*Both Chinese & Western Group Meals/Breakfast/Accommodation*

+886 2 2742 5888  
No. 411, Sec. 5, Nanjing E. Rd., Songshan Dist., Taipei City, Taiwan

### MFT Hotel Cozzi

*Da Antonio*

*Breakfast/Accommodation*

+886 2 7706 3391  
No.178, Sec.2, Minsheng E. Rd., Zhongshan Dist., Taipei City 104, Taiwan

### MFR Dingxian 101

*Seafood*

+886 2 8101 8686  
86F., No. 7, Sec. 5, Xinyi Rd., Xinyi Dist., Taipei City, Taiwan

### MFR Fried Chicken Master-Gongguan Branch

*Fried Chicken & Beverage*

+886 2 2368 2551  
No.158, Sec.3, Tingzhou Rd., Zhongzheng Dist., Taipei City, Taiwan

### MFR Fried Chicken Master- Nangang Branch

*Fried Chicken & Beverage*

+886 2 7746 2978  
No.1, Jingmao 2nd Rd., Nangang Dist., Taipei City, Taiwan

### MFR Grand Mayfull Hotel Taipei MFT Palette

*Breakfast & Lunch & Dinner/Accommodation*

+886 2 7722 3399  
No.55, Lequn 2nd Rd., Zhongshan Dist., Taipei City, Taiwan

### MR Gusto Pizza

*Italian*

+886 2 2358 7001  
No.74-1, Lianyun St., Zhongzheng Dist., Taipei City, Taiwan

### MFT Hedo Hotel Kaifeng

*Breakfast/Accommodation*

+886 2 2518 2000  
No.35, Sec.1, Kaifeng St., Zhongzheng Dist., Taipei City, Taiwan

### MFT Hotel Papa Whale

*Breakfast/Accommodation*

+886 2 2331 1177  
No.46, Kunming St., Wanhua Dist., Taipei City, Taiwan

### MFT Hotel Royal-Nikko Taipei (5 Star) Le Café

*Breakfast/Accommodation*

+886 2 2542 3266  
No.37-1, Sec. 2, Zhongshan N. Rd., Zhongshan Dist., Taipei City, Taiwan

### MR Khana Khazana Indian Pakistani Restaurant

*Indian Pakistani Food*

+886 2 8786 9366  
No.366, Sec. 1, Keelung Rd., Xinyi Dist., Taipei City, Taiwan

### MR Kunming Islamic Food

*Exotic Cuisine*

+886 2 2751 6776  
No.26, Ln. 81, Fuxing N. Rd., Songshan Dist., Taipei City, Taiwan

### MFT Madison Taipei Hotel

*Gustoso Italian Cuisine VIP room*

*Breakfast/Accommodation*

+886 2 7726 9099  
No.331, Sec.1, Dunhua S. Rd., Da'an Dist., Taipei City 106, Taiwan



MR

Masala Art

Indian Food

+886 985 147 888  
Taipei Expo Park-Ma Ji Square, No.1, Yumen St., Zhongshan Dist., Taipei City, Taiwan

MR

Muslim Beef Noodles Restaurant

Chinese Noodles

+886 2 2331 8203  
No. 23, Yanping S. Rd., Zhongzheng Dist., Taipei City, Taiwan

MFT

Palais de Chine Hotel Taipei (5 Star)

Le Palais / La Rotisserie

Both Chinese & Western Group Meals/Breakfast/Accommodation

+886 2 2181 9999  
No. 3, Sec. 1, Chengde Rd., Datong Dist., Taipei City, Taiwan

MFR

Really Good Seafood

Seafood

+886 2 2771 3000  
No. 222, Sec. 1, Fuxing S. Rd., Da'an Dist., Taipei City, Taiwan

MFR

Regent Taipei (5 Star)

azie

Breakfast & Lunch & Dinner/Accommodation

+886 2 2521 5000  
No.3, Ln.39, Sec.2, Zhongshan N. Rd., Zhongshan Dist., Taipei City,Taiwan

MR

Royal Café

Indonesian Cuisine

+886 2 2393 5995  
No.72, Sec.2, Xinsheng S. Rd., Da'an Dist., Taipei City, Taiwan

MR

Safranbolu Turkish Restaurant

Turkish Food

+886 2 2522 2939  
1-2F., No.60, Sec. 2, Nanjing E. Rd., Zhongshan Dist., Taipei City, Taiwan

MFR

Shangri-La's Far Eastern Plaza Hotel

Marco Polo Restaurant

Italian

+886 2 7711 2080  
No.201, Sec.2, Dunhua S. Rd, Daan Dist, Taipei City, Taiwan

MFR

Silks Palace

Taiwanese Snacks

+886 2 2882 9393  
No. 221, Sec. 2, Zhishan Rd., Shilin Dist., Taipei City, Taiwan

MR

Taj Indian Restaurant

Indian Cuisine

+886 2 8773 0175  
No. 1, Ln. 48, Sec. 4, Shimin Blvd, Da'an Dist., Taipei City, Taiwan

MR

Tajin Moroccan Cuisine

Moroccan Cuisine

+886 2 2732 7296  
1F., No. 3, Ln. 144, Sec. 2, Keelung Rd., Da'an Dist., Taipei City, Taiwan

MR

Yunus Halal Restaurant

Thai Cuisine

+886 2 2579 0528  
No. 36, Beining Rd., Songshan Dist., Taipei City, Taiwan

New Taipei City

MFT

Beautiful Hotel

Beauty Restaurant

Breakfast & Accommodation

+886 2 8666 9999  
No.8, Taiping Rd., Xindian Dist., New Taipei City, Taiwan

MFR

Chateau de Chine Hotel Xinzhuang (4 Star)

Equinox

Both Chinese & Western Group Meals/Breakfast/Accommodation

+886 2 2998 7699  
No. 82, Zhongzheng Rd., Xinzhuang Dist., New Taipei City, Taiwan

MFR

Fried Chicken Master - Linkou Branch

Fried Chicken & Beverage

+886 2 2600 3574  
No.356, Sec.1, Wenhua 3rd Rd., Linkou Dist., New Taipei City, Taiwan

MFR

Fullon Hotel Fulong

Accadia Café

Breakfast & Lunch & Dinner/Accommodation

+886 2 2499 2381  
No.41, Fulong St., Gongliao Dist., New Taipei City 228, Taiwan

MFR

Fullon Hotel Shen Keng (4 Star)

Happy Garden

Both Chinese & Western Group Meals/Breakfast/Accommodation

+886 2 2662 0088  
No. 236, Sec. 3, Beishen Rd., Shenkeng Dist., New Taipei City, Taiwan

MFR

Fullon Hotel Tamsui Fisherman's Wharf

Banquet Hall

Breakfast & Lunch & Dinner/Accommodation

+886 2 2628 7777  
No.83, Guanhai Rd., Tamsui Dist., New Taipei City 251, Taiwan

MR

MASALA ZONE Restaurant

Indian Food

+886 2 2636 5786  
No.12-7, Beishizi, Sanzhi Dist., New Taipei City 252, Taiwan

MR

MASALA ZONE Restaurant (Banqiao)

Indian Cuisine

+886 2 8258 8338  
No.476, Sec.2, Wenhua Rd., Banqiao Dist., New Taipei City, Taiwan

MR

Thai Wang Muslim Thai Food Restaurant

Thai Cuisine

+886 2 2242 6188  
1F., No. 50, Nanhua Rd., Zhonghe Dist., New Taipei City, Taiwan

Taoyuan

MFR

Chateau de Chine Hotel Taoyuan - Jubilee Hall

Set/Group Meals of Chinese & Western Foods Lunch & Dinner/Breakfast of Buffet/Accommodation

+ 886 3 337 7123  
No. 107 Minsheng Rd., Taoyuan Dist., Taoyuan City, Taiwan

MFR

City Suites Taoyuan Gateway - B1 Restaurant

Seafood group meals/Breakfast/Accommodation

+886 3 385 3017  
No.442, Zhongzheng E. Rd., Dayuan Dist., Taoyuan City, Taiwan

HK

Evergreen Sky Catering Corp.

Muslim Meal (Flight Meals only)

+886 3 351 3142  
No.63, Sec.4, Changxing Rd., Luzhu Dist., Taoyuan City, Taiwan

HK

Saha Longfeng Kitchen

Halal Meals

+886 916 006 217  
No. 28, Longfeng 2nd St., Taoyuan Dist., Taoyuan City, Taiwan

HK

Saha Kitchen

Halal Meals

+886 916 006 217  
4F., No. 8, Aly. 166, Ln. 132, Sec. 1, Qingsheng Rd., Dayuan Dist., Taoyuan Dist., Taiwan

MFR

Sheraton Taoyuan Hotel

Orchard Café

Breakfast & Lunch & Dinner/Accomodation

+886 3 385 0000  
No. 777 Daguan Rd., Dayuan Dist., Taoyuan City, Taiwan

MFR

Taiwan Taoyuan International Airport - Hsin Tung Yang - Middle East Halal Kitchen

Middle Eastern Cuisine

+886 3 383 3116  
B1, Terminal 1, Taoyuan International Airport, Taiwan

Hsinchu

MFR

Leofoo Village Theme Park

Aladdin Restaurant

Middle Eastern Cuisine

+886 3 547 5665 #3410  
No.60, Gongzigou, Guanxi Township, Hsinchu County, Taiwan

MFR

Sheraton Hsinchu Hotel (5 Star)

Feast

Breakfast & Lunch & Dinner/Accommodation

+886 3 620 6000  
No.265, East Sec.1, Guangmin 6 Rd., Shixing Village, Zhubei City, Hsinchu County, Taiwan

MFR

The Ambassador Hotel Hsinchu (5 Star)

Promenade

Western Set Meals/Breakfast/Accommodation

+886 3 515 1111  
No.188, Sec.2, Zhonghua Rd., E. Dist., Hsinchu City, Taiwan

Taichung

MR

Anatolia Turkish Restaurant

Turkish Cuisine

+886 4 2320 2186  
No.150, Jingcheng Rd., W. Dist., Taichung City, Taiwan

MFR

Evergreen Laurel Hotel (Taichung) (5 Star)

- Café Laurel/Evergreen Club

Both Chinese & Western Group Meals / Breakfast / Accommodation

+886 4 2313 9988  
No.666, Sec. 2, Taiwan Boulevard, Xitun Dist., Taichung City, Taiwan

MFR

Fullon Hotel Lihpao Land

J San Restaurant

Breakfast & Lunch & Dinner/Accomodation

+886 4 2559 2888  
No. 88, Furong Road, Houli Dist., Taichung City, Taiwan

AH

Mr. India Indian Restaurant

Restaurant

+886 4 2320 8821  
No. 6, Jing Cheng Rd., Xitun Dist., Taichung City 407, Taiwan

MFR

Stay Hotel - Taichung Zhongqing

Real Restaurant

Both Chinese & Western Group Meals/Breakfast/Accommodation

+886 4 2208 3888  
No.63, Sec.1, Zhongqing Rd., North Dist., Taichung City, Taiwan

MFR

Taichung Maison de Chine Hotel

Zhao Yin Hall - 3F Banquet

Breakfast & Lunch & Dinner/Accomodation

+886 4 2425 8599  
No. 306, Houzhuang Rd., Beitun Dist., Taichung City, Taiwan

MFT

Talmud-Yuande

YD Restaurant

Breakfast & Accomodation

+886 4 2313 3888  
No. 200, Xitun Rd. Section 2, Xitun Dist. Taichung City, Taiwan

MFR

Tainan TAN-TSU-MIEN Restaurant

Taichung Branch

Sea Food

+886 4 2320 8899  
No.676, Dadun Rd., Nantun Dist., Taichung City, Taiwan

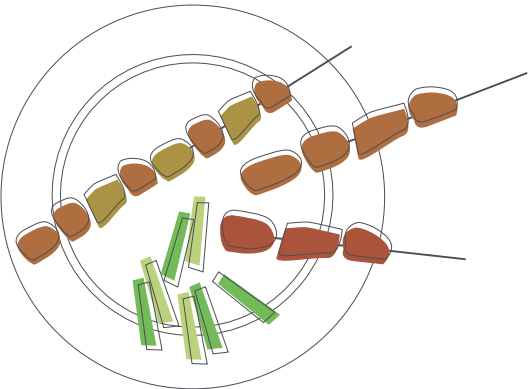



Yunlin



MFR

MFT

Janfusan Prince Hotel (5 Star)

Blue Garden Restaurant

Breakfast & Lunch & Dinner/Accommodation

+ 886 5 582 8111

No.67-8, Dahukou, Gukeng Township, Yunlin County, Taiwan

MFR

Janfusan Fancyworld

KU Coffee

Lunch & Dinner

+ 886 582 5789

No.67-8, Dahukou, Gukeng Township, Yunlin County, Taiwan

Chiayi



MFR

MFT

Long Yun Leisure Farm

Restaurant

Chinese Set Meals/Breakfast/Accommodation

+ 886 5 256 2216

No.1, Shizhuo, Zhuqi Township, Chiayi County, Taiwan

MFR

MFT

Maison de Chine Hotel Chiayi (4 Star)

Café

Set Meals of Western Foods/Breakfast of Buffet/Accommodation

+ 886 5 229 3998

No.257, Wenhua Rd., West Dist., Chiayi City, Taiwan

MFR

MFT

Nice Prince Hotel (5 Star)

7F Fusion Restaurant

Chinese Set Meals/Breakfast/Accommodation

+ 886 5 310 9898

No.600, Zhongxiao Rd., E. Dist., Chiayi City, Taiwan

MFT

Orient Luxury Hotel

Kawano Japanese Restaurant

Japanese Cuisine/Breakfast/Accommodation

+ 886 5 233 0000

No.232, Siwei Rd., West Dist., Chiayi City, Taiwan

MR

Private Chef Kitchen

Turkish Cuisine

+ 886 5 276 5985

No.240, Dongyangxincun, East Dist., Chiayi City 600, Taiwan

MR

Toko Wiwi Restaurant

Indonesian Snacks

+ 886 5 227 7319

No.1, Ximen St., W. Dist., Chiayi City, Taiwan

MFR

MFT

Yuh Tong Hotel

Lotus Garden Restaurant

Breakfast & Lunch & Dinner/Accommodation

+ 886 5 275 6111

No.7, Weixin Rd., East Dist., Chiayi City, Taiwan

MFR

YuYuPas

MAFE Restaurant

Set Meals-Lunch/Dinner

+ 886 5 256 2788

No.127-2, Leye, Alishan Township, Chiayi County 605, Taiwan

Tainan



HK

Ke Shi Da Kimchi Kitchen

Catering Cuisine

+ 886 6 355 9786

No.8, Ln.68, Ding'an St., Annan Dist., Tainan City, Taiwan

MFR

Original Dessert Works

Drinks/Dessert

+ 886 6 633 5777

No.96-38, Minquan Rd., Xinying Dist., Tainan City, Taiwan

MFR

Queena Plaza Hotel

Queena International Banquet Hall

Lunch & Dinner

+ 886 6 702 1789

No.99, Yong An 1st St., Yongkang Dist., Tainan City, Taiwan

MFR

MFT

Silks Place Tainan (5 Star)

Silks Lounge

Set/ Group Meals of Chinese & Western Foods Lunch & Dinner/ Breakfast of Buffet/ Accommodation

+ 886 6 213 6290

No.1, Heyi Rd., West Central Dist., Tainan City, Taiwan

MFR

MFT

Tainan City Farmers' Association Tsou-Ma-Lai Farm

TML-Green Light Restaurant

Breakfast & Lunch & Dinner/Accommodation

+ 886 6 576 0121#3

No.60, Qiziwa, Danei Dist., Tainan City, Taiwan

MFR

MFT

Wei-Yat Grand Hotel

Wei Yat Restaurant

Set/ Group Meals of Chinese & Western Foods Lunch & Dinner/ Breakfast of Buffet/ Accommodation

+ 886 6 295 0888

No.539, Qingping Rd., Anping Dist., Tainan City, Taiwan

MFR

Xiun-an Bean Jelly

Dessert

+ 886 6 226 1069

No.157, Sec.3, Guohua St., West Central Dist., Tainan City, Taiwan

Taitung



MFR

MFT

Luminos Hot Spring Resort & Spa

Banquet Hall

Both Chinese & Western Group Meals

+ 886 89 550 888

No.200, Sec.1, Zhonghua Rd., Luye Township, Taitung County 955, Taiwan

MFR

Makaira Coffee

Set & Group Menu Seafood

+ 886 89 854 899

No.65-1, Datong Rd., Chenggong Township, Taitung County, Taiwan

MR

Moofan Museum

eTaiwan Restaurant

Middle Eastern/Chinese Group Meals

+ 886 89 383 969

No. 575 Tavualje St., Taimali Township, Taitung County, Taiwan

Kaohsiung



MR

Chen Lili Indonesian Restaurant

Indonesian Cuisine

+ 886 7 521 3138

No.276, Wufu 4th Rd., Yancheng Dis., Kaohsiung City, Taiwan

MFR

MFT

City Suites-Chenai

Banquet A

Breakfast & Lunch & Dinner/Accommodation

+ 886 7 521 5116

No.1, Dayi St., Yancheng Dist., Kaohsiung City, Taiwan

MFR

MFT

E-Da Royal Hotel (5 Star)

Heat' N Chill

Breakfast & Lunch & Dinner/Accommodation

+ 886 7 656 8177

No.153, Sec.1, Xuecheng Rd., Dashu Dist., Kaohsiung City, Taiwan

MFT

F Hotel Kaohsiung

Breakfast & Lunch & Dinner/Accommodation

+ 886 7 532 3333

No.129, Dazhi Rd., Yancheng Dist., Kaohsiung City, Taiwan

MFT

Fullon Hotel Kaohsiung (4 Star)

Arcadia Café

Breakfast & Accommodation

+ 886 7 551 1188

No. 45, Wufu 4th Rd., Yangcheng Dist., Kaohsiung City, Taiwan

MFT

Han-Hsien International Hotel

Breakfast & Lunch & Dinner/Accommodation

+ 886 7 330 8800 #1208

No.33, Siwei 3rd Rd., Lingya Dist., Kaohsiung City, Taiwan

MFR

MFT

Hotel Wo

Wo Restaurant

Breakfast & Lunch & Dinner/Accommodation

+ 886 7 282 6000

No.394, Qixian 2nd Rd., Qianjin Dist., Kaohsiung City, Taiwan

MFR

MFT

Howard Plaza Hotel Kaohsiung

Champs Elysees II

Breakfast & Lunch & Dinner/Accommodation

+ 886 7 236 2323

No.311, Qixian 1st Rd., Xinxing Dist., Kaohsiung City, Taiwan

MFT

Hoya Resort Hotel Kaohsiung

Breakfast & Lunch & Dinner/Accommodation

+ 886 7 822 5533

No.99, Ruitian St., Qianzhen Dist., Kaohsiung City, Taiwan (Near Kaisyuan Night Market)

MR

Jawawa Indonesian Restaurant

Indonesian Cuisine

+ 886 7 550 9889

No.168, Minghua First Rd, Zuoying Dist, Kaohsiung City, Taiwan

MFR

MFT

Kaohsiung Ahotel (3 Star)

Fortunate Restaurant

Breakfast & Accommodation

+ 886 7 973 8666

No.487, Jianguo 3rd Rd., Sanmin Dist., Kaohsiung City, Taiwan

MFR

MFT

Kaohsiung Chateau de Chine Hotel (4 Star)

Hakka Blossom Pavilion / Spring Flow Pavilion / Germination Pavilion

Chinese Set Meals/Breakfast/Accommodation

+ 886 7 521 7388

No.43, Daren Rd., Yancheng Dist., Kaohsiung City, Taiwan

MFT

Kindness Hotel Qixian (3 Star)

Ya-Chuan Restaurant

Breakfast & Accommodation

+ 886 7 288 5588

No.30, Tongai St., Xingxing Dist., Kaohsiung City, Taiwan

MR

Pamukkale Kaohsiung

Turkish Food

+ 886 7 557 1717

No.429, Yucheng Rd., Zuoying Dist., Kaohsiung City, Taiwan

MFR

MFT

The Ambassador Hotel Kaohsiung (5 Star)

I RIVER

Western Set Meals/Breakfast/Accommodation

+ 886 7 211 5243

No.202, Minsheng 2nd Rd., Qianjin Dist., Kaohsiung City, Taiwan

Pingtung



MFR

MFT

AMANDA Hotel Kenting (Homestay)

Essaouira

Breakfast/Accommodation

+ 886 8 888 3399

No.340, Nanwan Rd., Hengchun Township, Pingtung County, Taiwan

MFR

MFT

Kenting Holiday

Breakfast/Accommodation

+ 886 8 889 9999

No.966, Henggong Rd., Hengchun Township, Pingtung County, Taiwan

MFT

Zhao Lai Hotel (2 Star)

Breakfast & Accommodation

+ 886 7 333 5111

No.311, Qingnian 1st Rd., Lingya Dist., Kaohsiung City, Taiwan

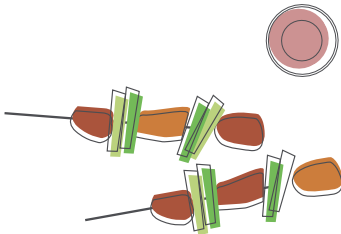



Nantou



MFT

Black Jazz Inn

Breakfast/Accommodation

+886 49 291 8859

No.6, Taomi Rd., Puli Township, Nantou County 545, Taiwan

MFR

Fleur de Chine (5 Star)

Rainbow Cloud

Chinese Set Meals/Breakfast/Accommodation

+886 49 285 6788

No.23, Zhongzheng Rd., Yuchi Township, Nantou County, Taiwan

MFR

Formosan Aboriginal Culture Village

Maya Restaurant

Set/Group Meals of Chinese & Western Foods

+886 49 289 5361

No.45, Jintian Ln., Yuchi Township, Nantou County, Taiwan

MFR

Tai-Yi Ecological Leisure Farm

MFTRed Maple Boutique Hotel (4 Star)

South Garden Banquet Hall

Both Chinese & Western Group Meals/ Breakfast/Accommodation

+886 49 299 7848

No. 176, Sec. 1, Zhongshan Rd., Puli Township, Nantou County, Taiwan

MFR

Wen Wan Hotel & Resorts

MFTKitchen 139

Breakfast&Afternoon Tea/Accommodation

+886 49 285 5555

No.139, Jhongsing Rd., Yuchih Township, Nantou County 555, Taiwan

MFR

Yooou Shan Grand Hotel

MFTRoyal Court Restaurant, Monarch Buffet, 16H Revolving Restaurant

Set/Group Meals of Chinese Foods/Breakfast of Buffet/Accommodation

+886 49 298 1122

No.131, Shuren Rd., Puli Township, Nantou County, Taiwan

Miaoli



MFR

Flying Cow Ranch

MFTLOHOS Kitchen

Breakfast & Lunch & Dinner/Accommodation

+886 37 782 999

No.166, Nanhe Village, Tongxiao Township, Miaoli County, Taiwan

MFR

West Lake Resortopia

MFTChamps Friendship Room

Both Chinese & Western Group Meals/Breakfast/Accommodation

+886 37 876 699

No.11, Xihu, Sanyi Township, Miaoli County, Taiwan

MFR

Zhuo Ye Cottage

MFTRestaurant

Chinese Set Meals/Breakfast/Accommodation

+886 37 879 198

No.1-9, Bengshanxia, Miaoli County, Taiwan

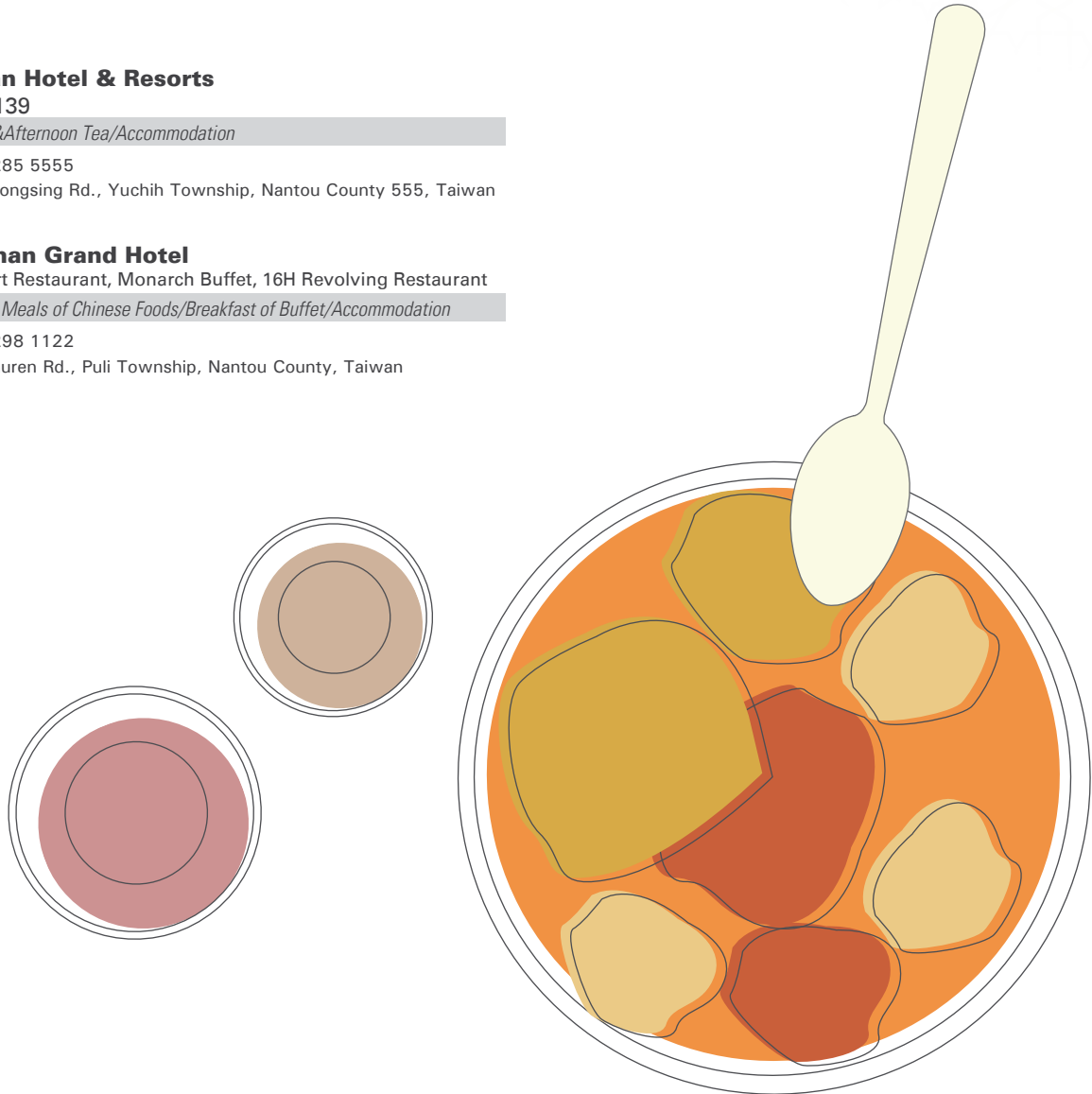

Hualien



MFT

Astar Hotel

Breakfast/Accommodation

+886 38 326 111

No.6-1, Minquan Rd., Hualien City, Hualien County, Taiwan

HMI

Blue Sky Puyuma B&B

Guesthouse

+886 3 857 3520

No.433, Taichang Rd., Jian Township, Hualien County 973, Taiwan

HMI

Buckingham Palace B&B

Guesthouse

+886 3 826 1789

No.1, Ln.329, Fuxing Rd., Xincheng Township, Hualien County, Taiwan

MFT

Cullinan Hotel

Cullinan Restaurant

Indian Set Lunch or Dinner in Cooperation with Madina Indian Restaruant Meals/Breakfast/Accommodation

+886 3 831 2939

No.126, Linsen Rd., Hualien City, Hualien County, Taiwan

HMI

Cypress House

Guesthouse

+886 3 854 6535

No.58, Cihui 1st St., Ji'an Township, Hualien County, Taiwan

HMI

Evergreen Garden House

Guesthouse

+886 3 852 3888

No.135, Ji-chang 3rd St., Ji-an Township, Hualien County, Taiwan

MFR

Farglory Hotel, Hualien (5 Star)

MFTAki Kusa Japanese Restaurant

Japanese Cuisine

+886 3 812 3999

No.18, Shanling, Yanliao Village, Shoufeng Township, Hualien County, Taiwan

HMI

Greenhills Hub

Restaurant

+886 937 837 271

No.122-10, Fengcun Hualien City, Hualien County, Taiwan

MFR

Hualien Chateau de Chine Hotel (5 Star)

MFTYi Hwa Chinese Restaurant

Chinese Set Meals/Breakfast/Accommodation

+886 3 823 5388

No.2, Yongsing Rd., Hualien City, Hualien County, Taiwan

HMI

Jin Yuan Homestay

Guesthouse

+886 3 854 6535

No.56, Cihui 1st St., Ji'an Township, Hualien County, Taiwan

HMI

Kuai Zhi Yuan Homestay

Guesthouse

+886 3 854 6535

No.2, Ziqiang Rd., Ji'an Township, Hualien County, Taiwan

HMI

Lichuan Aquafarm Five Cake Two Fish Restaurant

Restaurant

+886 3 865 1333

No.45, Yuchi, Shoufeng Township, Hualien County, Taiwan

HMI

Liga Hotel (3 Star)

Hotel

+886 3 834 9922

No.262, Shangxiao St., Hualien City, Hualien County 970, Taiwan

HMI

Lishiuann International Hotel

Hotel

+886 3 824 6898

No.99-1, Chung Mei Rd., Hualien City, Hualien County 970, Taiwan

MR

Madina Indian Restaurant

AHIndian Cuisine

+886 3 833 4921

No. 482 Heping Rd., Hualien City, Hualien County, Taiwan

MFR

Promised Land Resort & Lagoon (5 Star)

MFTAroma Restaurant

Both Chinese & Western Group Meals/Breakfast/Accommodation

+886 3 865 6789

No.1, Lixiang Rd., Shoufeng Township, Hualien County, Taiwan

HMI

Queen Love B&B

Guesthouse

+886 975 966 327

No.111, Guomin 8th St., Hualien City, Hualien County, Taiwan

HMI

Roseland B&B

Guesthouse

+886 3 832 5857

No.7-1, Gongyuan Rd., Hualien City, Hualien County, Taiwan

HMI

Sakula Wild Restaurant

Restaurant with Guesthouse

+886 3 854 0366

No.8, Fuxing 7th St., Ji-an Township, Hualien County, Taiwan

HMI

Silks Place Taroko (5 Star)

Mei-Yuan Restaurant

Hotel

+886 3 869 1158

No.18, Tianxiang, Xiulin Township, Hualien County, Taiwan

HMI

Small Tree Frog Eco Farm

Guesthouse

+886 3 865 2636

No.36, Yutang, Shoufeng Township, Hualien County, Taiwan

HMI

Sun On the Cloud

Guesthouse

+886 978 712 990

No.48, Ln.261, Zhongzheng Rd., Zhixue Village, Shoufeng Township, Hualien County, Taiwan

HMI

Taleocean B&B

Guesthouse

+886 3 832 7818

No.16-1, Beibin St., Hualien City, Hualien County, Taiwan



HMI

Taroko Village Hotel

Hotel

+ 886 3 861 1178

No.231-1, Fushi Village, Xiulin Township, Hualien County, Taiwan

HMI

View Ocean

Guesthouse

+ 886 3 834 8817

No.4, Haibin St., Hualien City, Hualien County 970, Taiwan

HMI

Villa Home

Guesthouse

+ 886 968799780

No.18, Aly.201, Ln.2, Sec.2, Fengping Rd., Shoufeng Township, Hualien County, Taiwan

HMI

Yiyuan Resort

Resort

+ 886 3 865 1166

No.21, Ln.6, Sec.3, Fengping Rd., Shoufeng Township, Hualien County, Taiwan

HMI

Zen Ocean B&B

Guesthouse

+ 886 3 853 8116

No. 70 Mingren, Ji'an Township, Hualien County 973, Taiwan

Yilan

Fairy Story Village Ecological Farm B&B

Breakfast & Lunch & Dinner/Accommodation

+ 886 3 961 3385

No.300, Meihua Rd., Dongshan Township, Yilan County, Taiwan

MFR

Guan Xiang Century - Hotspring Hotel (4 Star)

Xi-Yan Room

Western Set Meals/Breakfast/Accommodation

+ 886 3 987 5599

No.6, Ln.66, Ren'ai Rd., Jiaoxi Township, Yilan County, Taiwan

MFT

Happiness Skyline Hotel

Breakfast/Accommodation

+ 886 3 955 2877

9F., No.27, Gongzheng Rd., Luodong Township, Yilan County, Taiwan

MFR

Hotel Royal Chiao Hsi (5 Star)

Ji

Chinese Set Meals & Group Meals/Breakfast/Accommodation

+ 886 3 988 6288

No. 69 Wufeng Rd., Jiaoxi Township, Yilan County, Taiwan

MFT

Jiaosi No.9 Hotel

Breakfast & Lunch & Dinner/Accommodation

+ 886 3 988 9999

5F., No.85, Wenquan Rd., Jiaoxi Township, Yilan County, Taiwan

MFR

Meihua Lake Leisure Farm

Breakfast & Lunch & Dinner/Accommodation

+ 886 3 961 2888

No.62, Huanhu Rd., Dongshan Township, Yilan County, Taiwan

MFT

My-Sweetie B&B

Breakfast & Lunch & Dinner/Accommodation

+ 886 3 951 9013

No.345, Jing'an Rd., Dongshan Township, Yilan County, Taiwan

MFR

Riverside Inn

Breakfast & Lunch & Dinner/Accommodation

+ 886 3 960 2255

No.113, Xindian Rd., Wujie Township, Yilan County, Taiwan

MFT

Rothenburg Ladge

Breakfast/Accommodation

+ 886 3 950 2000

No.148, Gongyuan 2nd Rd., Wujie Township, Yilan County, Taiwan

MFR

Shandori Hotel

Shandori Hall

Breakfast & Lunch & Dinner/Accommodation

+ 886 3 988 8288

No. 1, Ln. 291, Singnong Rd., Jiaoxi Township, Yilan County, Taiwan

MFR

Shangrila Boutique Hotel

The Athena

Set & Group Meals of Chinese Lunch & Dinner/Breakfast Buffet /Accommodation

+ 886 3 960 5388

No. 15 Gonyuan 2nd Rd., Wujie Township, Yilan County, Taiwan

MFR

Shangrila Leisure Farming

Restaurant

Both Chinese & Western Group Meals/Breakfast/Accommodation

+ 886 3 951 1456

No.168, Meishan Rd., Dongshan Township, Yilan County, Taiwan

MFR

Toucheng Farm

Toucheng Restaurant

Both Chinese & Western Group Meals/Breakfast/Accommodation

+ 886 3 977 2222

No.125-1, Gengxin Rd., Toucheng Township, Yilan County, Taiwan

- MR

※Muslim Restaurant
- MFR

※Muslim-Friendly Restaurant
- MFT

※Muslim-Friendly Tourism
- HK

※Halal Kitchen (Central Kitchen)
- AH

※All Halal
- HMI

※Halal Menu Included

※If you want to make reservations at Muslim Friendly Restaurants at the above farms and hotels, please inform them of your need for a Muslim meal 3 days in advance.



Sanxia Old Street, New Taipei



# Cruise Travel in Taiwan

Did you know that you can take a cruise to Taiwan? And from Taiwan's ports, you can continue your journey to China, Hong Kong or Japan. Taiwan's many ports welcome cruise ships. They offer visitors a chance to explore Taiwan's scenic attractions, delicious food, exciting culture and warm hospitality without having to book a hotel. Come explore our port cities and make time for Taiwan!



## Magong Port (Penghu)

**Docks** : Wharf 1-2  
**Length/Depth** : 330m / 6~7.5m  
**Max Tonnage** : 70,000 tons  
**Shore Facilities** : 1 passenger terminal  
**Customs Facilities** : 4 customs counters, 2 X-ray machine  
**Passengers/hr (No luggage)** : 1,600

With soft white sand, crystal clear water and endless sun in summer, Penghu is recognized as one of the most beautiful bays in the world. Like pearls scattering in the sea, the Penghu archipelago is located in the southwest of the Taiwan Strait. Besides excellent seaside fun, you can experience the ancient sustainable ways of fishing here, and find your own treasures in the tidal zone.



## Taichung Port

**Docks** : 8A, 19A/Wharf 30-31  
**Length/Depth** : 474m/ 9~11m; 640m/ 14m  
**Max Tonnage** : 140,000 tons  
**Shore Facilities** : 1 passenger terminal/Basic customs facility  
**Customs Facilities** : None  
**Passengers/hr (No luggage)** : 1,500

Start your exploration of Taichung city with a look at Calligraphy Greenway, and go on to the National Museum of Natural Science, Civic Square, and National Fine Art Museum. You will find this city combines various elements, including cultural, creative, natural, and business. From downtown Taichung, tourists can go to Sun Moon Lake, one of Taiwan's most popular scenic spots, in just two hours by bus or car.



## Keelung Port

**Docks** : East 2-4/West 2-4  
**Length/Depth** : 485m/ 9~10m; 550m/ 9~10m  
**Max Tonnage** : 140,000 tons  
**Shore Facilities** : 1 passenger terminal (Eastbank)  
**Customs Facilities** : 10 customs counters, 1 X-ray machine  
**Passengers/hr (No luggage)** : 1,600

One of the main attractions here is the Miaokou Night Market, one of the most famous night markets in Taiwan. In just a few minutes' walk, you'll find many kinds of eatery here with more than 200 food stands gathered in an area of 400 meters. Another major attraction is the nearby mountain village of Jiufen, which used to be the center of gold mining in Taiwan. Facing the sea, it offers beautiful ocean views. Visitors can find many unique teahouses here offering various local dishes and handicraft items on sale along the old streets. It's also a short distance to Taipei from Keelung. Taipei is a modern cosmopolitan metropolis with a lively and diversified atmosphere, filled with exuberance. Don't miss the landmark skyscraper Taipei 101, 24-hour bookstores and amazing night life.

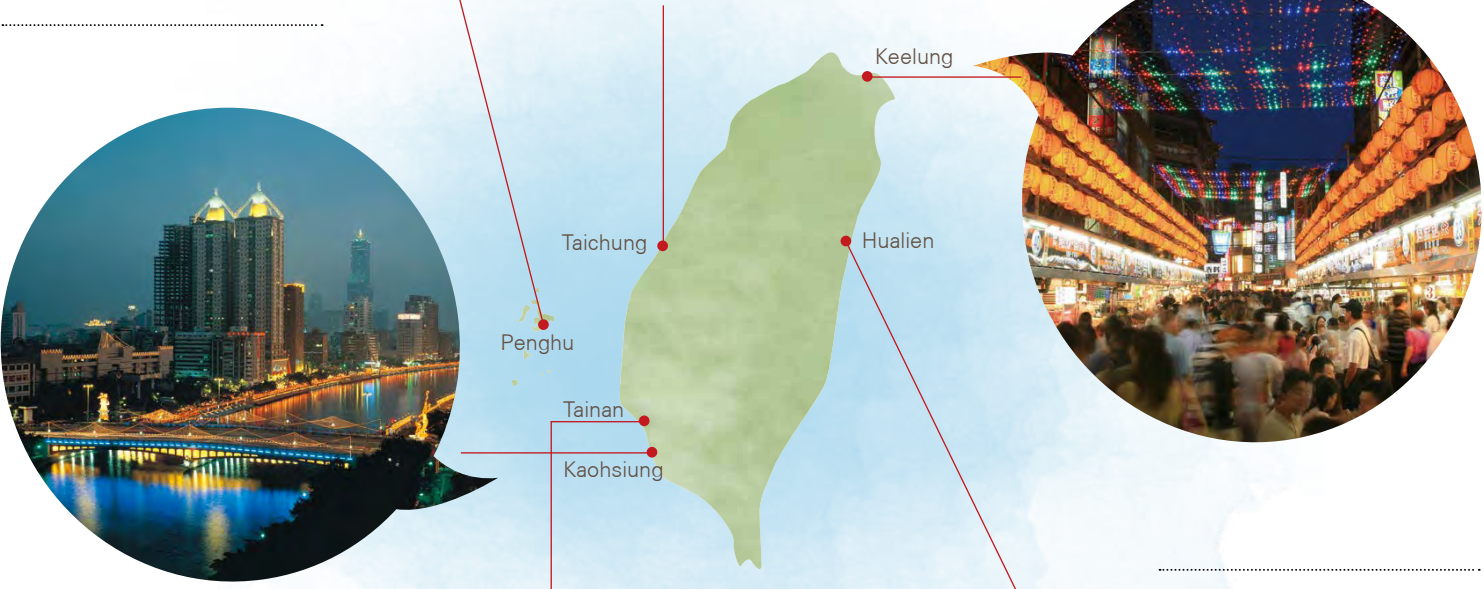

## Anping Port

**Docks** : Wharf 1-4  
**Length/Depth** : 665m/ 9m  
**Max Tonnage** : 90,000 tons  
**Shore Facilities** : 1 passenger terminal  
**Customs Facilities** : 4 customs counters, 1 X-ray machine  
**Passengers/hr (No luggage)** : 1,600

The ancient capital Tainan is the birthplace of Taiwan and the city with the longest history and earliest cultural roots on the island. As a result, there is a large number of well-known temples and historical buildings to visit. In addition to its cultural attractions, Tainan also gives visitors ample opportunity to satisfy their appetite. There are numerous famous local snacks, for example, danzai noodles, bowl rice cake, coffin board bread, eel noodle soup, beef soup, and milkfish congee—all of which can be found on the streets and lanes.



## Kaohsiung Port

**Docks** : Wharf 2-4/Wharf 8-10  
**Length/Depth** : 437m/ 9m; 442m/ 10.5m  
**Max Tonnage** : 140,000 tons  
**Shore Facilities** : Passenger terminal on Wharf 1/  
Basic customs facilities on Wharf 3  
**Customs Facilities** : 6 customs counters, 1 X-ray machine  
**Passengers/hr (No luggage)** : 1,200

Kaohsiung is a thriving international metropolis. Known as "Taiwan's Maritime Capital," and the winner of the 2013 International Awards for Liveable Communities, the city has worked hard in recent years to develop its green industry. Dedicated bikeways make Kaohsiung a place worth exploring on two wheels, suitable to take a short bike ride. The creative and still growing Pier-2 Art Center is at the heart of a cultural-creative bloom that is now underway. Several disused Kaohsiung Harbor warehouses have been put to new uses, including for exhibits, live shows, and large-scale outdoor installation artworks and graffiti-style murals. Xizi Bay, on the coast just north of Kaohsiung Harbor, is a swimming beach known for its clear blue water and beautiful sunsets. Each time of the day has its special attraction.



## Hualien Port

**Docks** : Wharf 23-24  
**Length/Depth** : 543m/ 14m  
**Max Tonnage** : 140,000 tons  
**Shore Facilities** : Basic customs facility  
**Customs Facilities** : 10 customs counters, 1 X-ray machine  
**Passengers/hr (No luggage)** : 1,200

Hualien County is home to several world-class scenic attractions, with towering peaks, azure skies, vast seas, scenic valleys, and cultural diversity. Above all, Taroko Gorge, with its spectacular mountains, marble canyons, and cliffs stretching along Liwu River, may be the most impressive scenic area you'll see in your lifetime. Hualien is also a great place to encounter the culture of Taiwan's indigenous tribes. Go straight to the indigenous villages, which offer food, art, music and native ceremonies to experience Taiwan's unique indigenous culture.



# 5 Day / 4 Night

## Example Taiwan Incentive Itinerary

### Day 1

Welcome to Taipei

Noon
Transfer from Taoyuan International Airport to hotel in Taipei.
Evening
After freshening up in your hotel, be ready for dinner in a famous Taiwanese cuisine restaurant located on the 85th floor of Taipei, with a magnificent bird's-eye view of downtown Taipei.



### Day 2

Full Day discovery of Taipei, traditional and modern

Morning
<ul style="list-style-type: none"><li>Start your day with a Tai-Chi Class at Chiang Kai-Shek Memorial Hall. Skip the breakfast buffet in your hotel and instead experience a traditional local breakfast, such as deep fried dough sticks (<i>youtiao</i>) and Chinese-style flakey pastry pockets (<i>shaobing</i>), egg pancakes (<i>danbing</i>) and turnip cakes (<i>luobogao</i>).</li><li>Visit Martyr's Shrine and National Palace Museum. This international-class museum houses the world's largest collection of priceless Chinese art treasures, spanning China's 5,000-year history.</li></ul>
Noon
<ul style="list-style-type: none"><li>Enjoy lunch at the Grand Hotel, a Taipei landmark which can be seen from afar, and reputedly the world's tallest classic-style Chinese building.</li><li>Visit Longshan Temple and Chiang Kai Shek Memorial Hall.</li></ul>

Evening
Dinner will be served at a famous Shanghainese dumpling restaurant.



### Day 3

Feel your surroundings

Morning
<ul style="list-style-type: none"><li>In the morning, visit Dharma Drum Mountain (DDM), where you can find spiritual tranquillity through active meditation and by immersing yourself in beautiful environment.</li><li>Onward to Yehliu Geopark, noted for its fantastic rock formations fashioned by the elements through the ages. A famous landmark of the park is the rock formation called the Queen's Head, which reminds many visitors of representations of the ancient Egyptian Queen Nefertiti.</li></ul>

Noon
Head to Beitou, one of the most highly-rated hot-spring areas in Taiwan. Enjoy Kaiseki cuisine at Beitou Museum, built in 1921 during the Japanese colonial era. Now a Taipei historic site, the Japanese-style, two-floor wooden structure offers a fantastic dining experience with its elegant landscaped courtyard. Later, after a casual walk in the picturesque neighbourhood area, relax in the therapeutic white sulphur spring (said to be good for arthritis and dermatitis) and enjoy an ambience created by the surrounding mountains.

Evening
Dinner for this evening will be a magnificent experience. The restaurant seems to have stepped into today's Taipei directly from the ancient Ming Dynasty.

### Day 4

Discover the beauty of Sun Moon Lake

Morning
Depart to Taichung via High Speed Rail and transfer to Puli, a town rich in local tradition and known for its sweet springs, delicious wine and distilled spirits, fresh flowers, and beautiful women. Lunch includes the famous Shao-shing wine feast.

Noon
Visit Sun Moon Lake. On arrival, you will be immediately entranced by this lake for its likeness to a Song-era landscape painting. Visit Wenwu Temple and Xuanzang Temple, and take a lake cruise. The Thao Tribe that lives on the shores of Sun Moon Lake is one of the smallest of Taiwan's 16 aborigine tribes, with fewer than 300 families.

Evening
Enjoy an early dinner at the rooftop restaurant in the hotel, with a perfect 270° panorama taking in the sunset view of Sun Moon Lake. After dinner, prepare for an exciting aboriginal performance and feel the vitality of this culture.

### Day 5

Departure

Morning
<ul style="list-style-type: none"><li>At leisure to explore the tranquility of the Sun Moon Lake morning on your own. Take a walk along the beautiful trails or just to enjoy the soul-calming spa treatment in the hotel - both great choices for saying farewell to this unique location.</li></ul> <p>Transfer to Taoyuan International Airport to catch your flight.</p>





# 6 Day / 5 Night

## Example Taiwan Incentive Itinerary

### Day 1

Welcome to Taipei

Noon
<ul style="list-style-type: none"><li>Transfer from Taoyuan International Airport to hotel in Taipei.</li><li>Have a famous foot massage in a professional foot massage parlor for complete relaxation.</li></ul> Visit Longshan Temple, the oldest temple of Taipei, and experience Taiwan's religious culture.
Evening
<ul style="list-style-type: none"><li>Visit Taipei 101, once the tallest building in the world. Experience Oriental tradition and modernity at the same time.</li><li>Be ready for the welcome dinner in a famous Taiwanese-cuisine restaurant located on the 85th floor of Taipei 101, with a magnificent bird's-eye view of downtown Taipei.</li></ul>

### Day 2

Get in touch with the local lifestyle and Chinese culture

Morning
<ul style="list-style-type: none"><li>Start your day with a Tai-Chi Class at the famous Chiang Kai-Shek Memorial hall. Skip the breakfast buffet in your hotel and instead experience a traditional local breakfast, such as deep fried dough sticks (<i>youtiao</i>) and Chinese-style flakey pastry pockets (<i>shaobing</i>).</li><li>Visit the National Palace Museum, housing the world's largest collection of priceless Chinese art treasures. Most of the museum's 620,000 art objects were part of the Chinese imperial collection.</li><li>Visit Martyrs' Shrine to see the Changing of the Guard.</li></ul>
Noon
<ul style="list-style-type: none"><li>Specially prepared lunch at Shi-Yang-Shan-Fang. The restaurant is surrounded by beautiful landscapes and serves meals specially prepared by a nature-loving chef. The place is full of Zen, sheltered by green hills and brightened by the afternoon sunlight.</li><li>After lunch, enjoy a tea ceremony at Shi-Yang-Shan-Fang.</li></ul>
Evening

Evening
<ul style="list-style-type: none"><li>Dinner at a world-famous steamed dumpling restaurant.</li><li>After dinner, visit an ever-popular night market offering fun, bargains, and much local colour, with vast array of traditional products on sale including casual clothes, fruit, snacks and novelty items.</li></ul>



Taipei City



Longshan Temple, Taipei



Chiang Kai-Shek Memorial Hall, Taipei



Taroko Gorge, Hualien



Dragon Boat Race

### Day 3

Journey to Taiwan's scenic wonder: Taroko Gorge

Morning
Taroko Gorge, the most spectacular natural wonder of Taiwan, sinuously snakes for 12 miles through sheer marble cliffs and lush green mountains. Head to Taroko Gorge (the only marble gorge in the world). Visit the Eternal Spring Shrine, Swallows Grottos, and Tunnel of Nine Turns.
Noon
Practice how to ride a dragon boat in an afternoon of colourful and exciting dragon boat racing.
Evening
Enjoy the local cuisine in Hualien.



Traditional Local Breakfast



Night Market

### Day 4

Rolling! The Dragon Boat

Morning
Dragon boat race – Join a Dragon Boat race. A Dragon boat is a long and narrow canoe-style human-powered boat. It is now used in the team paddling sport of dragon boat racing which originated in China over 2,000 years ago. The competition has taken place annually during the Dragon Boat Festival (some time in June) for more than 20 centuries as part of the folk of Chinese society. You will enjoy this Dragon boat race at Liyutan, a beautiful lake in Hualien.
Noon
Enjoy Dragon Boat Festival and related activities for the remainder of the day.
Evening
Celebration for the Dragon boat race with local BBQ and buffet.

### Day 5

Discover the East: Natural treasures and aboriginal legends

Morning
Head to Zhiben, a popular hot-spring village. On the way visit Xiaoyeliu, Donghe Bridge (you may meet wild monkeys here), Sanxiantai and Shitiping. Views of the Pacific Ocean can be enjoyed en route.
Noon
Arrive at the hot-spring resort of Zhiben in the early afternoon – and, of course, enjoy the hot springs.
Evening

Evening
Theme Party – Naruwan Aboriginal Night One of Taiwan's most interesting attractions for tourists is its aborigine culture. The total population of aborigines is about 430,000 and they perform superbly well in music, you will experience Taiwan's aboriginal harvest ceremony with a special tribal atmosphere of food, wine, music and dance. Of course, you will be invited to dance with our aborigines during this party.

### Day 6

Departure

Morning
Take a flight back to Taipei and transfer to Taoyuan International Airport.



Sanxiantai, Taitung



Theme Party – Naruwan Aboriginal Performance



China Airlines





# Meeting & Event Venues

Looking for your next event venue?

Taiwan offers not only exhibition halls and convention centers, but also a variety of other meeting and event venues to satisfy your needs. Hotels offer one-stop-location meetings and accommodation. There are also unique venues, such as traditional gardens and historical buildings, to inspire and impress your participants.



# Special Venues for Every Occasion

More than just hotels and convention centers!  
We offer you special venues for your event!

## Group Size under 100



### ▶ Beitou Museum

The wood building of Beitou Museum was constructed in 1921 to serve as a hot-spring hotel in Beitou during the Japanese colonial period. In 1998, the building was designated a heritage site by Taipei City. Beitou Museum not only preserves the valuable Japanese-style wooden structure, but also displays some 5,000 items of tradition arts and crafts used by the early inhabitants and the indigenous people of Taiwan. In addition, it also offers a variety of cultural activities, creative kaiseki cuisine, afternoon tea, gift shopping and customized banquets, conferences and performances. It is now moving toward becoming a multi-function space of cultural and creative industries.

No.32, Youya Rd., Beitou Dist., Taipei City 112, Taiwan

Banquet Capacity: 30~80/Conference Capacity: 10~100

[beitoumuseum.org.tw](http://beitoumuseum.org.tw)



### ▶ Zhishan Garden

Zhishan Garden, covering an area of 1.88 hectares, is based on traditional Chinese garden building design and is filled with a literary atmosphere. It reflects the garden style of the Song and Ming dynasties. Some describe the Chinese garden as a euphemistic poem or a long-unfolding landscape painting. After enjoying the treasures of the National Palace Museum, we invite you to relax in this Acadia of the ancient literati.

No.221, Sec 2, Zhishan Rd., Shilin Dist., Taipei City 111, Taiwan

Banquet Capacity: 50~80

[www.npm.gov.tw/Courtyard-Space.aspx?sno=04012570&l=2](http://www.npm.gov.tw/Courtyard-Space.aspx?sno=04012570&l=2)



### ▶ Bopiliao

Bopiliao is a street which developed during the Qing period with the establishment of Laosong Elementary School. Located next to the school grounds, the street was originally reserved for future expansion of the school, and construction of new buildings was not allowed. Thus the street has retained its Qing period and Japanese structures in remarkably intact shape. Bopiliao stands today as an area that combines tradition and innovation, with an alluring mix of history and creativity everywhere you look. The street represents Taipei's urban appearance in its art, culture and tourism-related activities. Since 2009 it has been the subject of close attention by the public and has been popularized through art education and cultural property promotions.

No.101, Guangzhou St., Wanhua Dist., Taipei City 108, Taiwan

Conference Capacity: 80

[www.travel.taipei/en/attraction/details/506](http://www.travel.taipei/en/attraction/details/506)



### ▶ The Mayor's Residence Arts Salon

First built in 1935 as the Taipei Mayor's Residence by the Japanese colonial administration, it continued to house the city's mayors after the island returned to Chinese rule. In 2000, it was rechristened the Mayor's Residence Arts Salon, and officially opened to serve the public. The Mayor's Residence Arts Salon now offers a restaurant, a lecture/performance hall, a Japanese-style lecture room, two art galleries, and two open-air courtyards. In addition, the Mayor's Residence Arts Salon also provides several activity spaces available for rent to organizations or groups.

No.46, Xuzhou Rd., Taipei City 100, Taiwan

Conference Capacity: 15~100

[www.mayorsalon.tw](http://www.mayorsalon.tw)



### ▶ Lanyang Museum

The structure housing Lanyang Museum was designed by Artech Architects led by Kris Yao, who was inspired by the cuestas commonly seen along the Northeast Coast of Taiwan. The Museum broke formal design conventions by utilizing geographical symbols to reflect the local culture and allowing the building to blend in with the natural landscape. Looking down across the Lanyang Plain from above, the square fields of various sizes and colors transform with the changing of the seasons. Despite its large size, the Lanyang Museum blends into the surrounding environment and engages in a friendly dialogue between architecture and nature to create a new spatial experience.

No.750, Sec. 3, Qingyun Rd., Toucheng Township, Yilan County 261, Taiwan

Conference Capacity: 78 / Cocktail:100

[www.lym.gov.tw](http://www.lym.gov.tw)

## Group Size: 101~500



### ▶ The Red House

From its completion in 1908 till today, the Red House has witnessed many historic cultural eras, such as the Qing Dynasty. In the past, it served as a market for wealthy residents that reside in the area. In 2010, the Red House launched its Cruciform Building, "The Cultural & Creative Industries Development Center," to promote the development of cultural innovation that is dedicated to incubating creative brands. In recent years, it has also continued to expand its platform for innovative collaboration to strengthen the creative energies of cultural and creative industries while breathing fresh air into the historic architecture. In 2015, the Creative Boutique, a creative business incubator, received a makeover in a nod to its predecessor of a century ago – Taiwan's first marketplace and grocery bazaar. The revamped Creative Boutique provides local, cultural, and creative labels with retail space in an aesthetically unique mall setting on Taipei's west side.

No.10, Chendou Rd., Wanhua Dist., Taipei City 108, Taiwan

Banquet Capacity : 100~300

[www.redhouse.taipei](http://www.redhouse.taipei)



### ▶ The Pier-2 Art Center

This was once an abandoned and forgotten warehouse buried in history. However, with a group of persistent artists who injected waves of creativity and inspiration into the area, the Pier-2 was re-born as a place where tourists and locals can come together to enjoy fine art. With the collision of an old area with new fine arts, Pier-2 has become an area of new vitality and liveliness. The Kaohsiung City Bureau of Cultural Affairs took over the Pier-2 Art Center in 2006 and began mounting a series of exhibitions and festivals. Every performance and exhibition fills the city with creative vibes and injects new life into the Pier-2 Art Center. This gives the center a constantly new avant-garde perception and appearance, while building this port city into an attractive cultural and living hub.

No.1, Dayong Rd., Yancheng Dist., Kaohsiung City 803, Taiwan

Conference Capacity: 250

[en.pier2.org](http://en.pier2.org)



## Group Size: 501~1,500



### ► Huashan 1914 Creative Park

Built in 1914, this complex was among Taiwan's largest wine producers throughout the 1920's. It was later abandoned for a long time, then local artists became drawn to its open spaces, high ceilings and abundant natural light. Soon art and literary giants from across Taipei began using the factory as an inspirational work space, giving performances and leaving their distinctive mark on the structures themselves. Huashan 1914 now serves as Taipei's prime creative arts center and a hosting ground for Taiwan's most significant cultural activities. Examples include the Simple Life music festival and the BiBo student design expo. Today Huashan 1914 is not only the center of Taiwan's creative pulse, but also a bridge to a unique architectural past.

No.1, Bade Rd., Sec.1, Zhongzheng Dist., Taipei City 100, Taiwan

Banquet Capacity : 300~1,000

[www.huashan1914.com/w/huashan1914](http://www.huashan1914.com/w/huashan1914)



### ► Civil Service Development Institute

The Civil Service Development Institute, opened in October of 2000, occupies an area of 13,015 square meters at the intersection of Xinsheng South Road and Xinhai Road in Taipei City. To provide better service and quality training, the Directorate-General of Personnel Administration, Executive Yuan outsourced the facility's management and operation to the Howard International Group. With a variety of conference facilities, a range of dining options, more than 250 guest rooms, and an efficient business center, this multi-functional institute is one of the best venues for all types of training, workshops, and meetings by the private and public sectors.

No.30, Sec. 3, Xinsheng S. Rd., Da'an Dist., Taipei City 106, Taiwan

Conference Capacity: 8 function rooms (10-100 persons/each) / 3 function rooms (101~715 persons/each)

[www.hrd.gov.tw/en](http://www.hrd.gov.tw/en)



### ► Songshan Cultural and Creative Park

The Songshan Cultural and Creative Park is assertively involved in the organization of various artistic, cultural, and creativity events, which include presentations of design, visual, and cross-disciplinary events. The activities take shape in diverse formats, including film shootings, press conferences, extended or short-term exhibitions, award ceremonies, symposiums, seminars, fashion shows, and much more. The cultural heritage site of the Park is used in multifaceted lively ways; and with the enhancement of its unique ambiance, the location has gradually been transformed into a new destination for cultural and creative industry endeavors in Taipei and also a new creative stage with an international focus.

No.133, Guangfu S. Rd., Xinyi Dist., Taipei City 110, Taiwan

Banquet Capacity : Maximum 900 delegates

[www.songshanculturalpark.org/english](http://www.songshanculturalpark.org/english)



### ► Taipei New Horizon Building

Taipei New Horizon building, located in the Songshan Cultural and Creative Park, opened to the public in summer of 2013. The 14-floor building contains diverse cultural and creative spaces including a cultural plaza, performance hall, cinemas, shopping malls, hotels and event rooms, providing an ideal platform for close interaction among creators, business operators, and consumers. The complex has already hosted over a thousand events, and won a Prime Office Building award in 2015, as one of the TOP 10 office buildings in Taipei city. By mixing historical and modern cultural elements, Taipei New Horizon creates a cultural and creative industry center where people can enjoy the joyful cultural life of Taipei.

No.88, Yanchang Rd., Xinyi Dist., Taipei City 110, Taiwan

Banquet Capacity: 300/ Conference Capacity: 15 function rooms (20~600 persons/each)

[www.taipeinewhorizon.com.tw](http://www.taipeinewhorizon.com.tw)



### ► Chungshan Hall

This building was named to commemorate Dr. Sun Yat-sen, one of whose names was "Chung-shan." Since its inauguration, Chungshan Hall has been a unique place for holding National Assembly meetings and for welcoming foreign celebrities. Chungshan Hall retains its original appearance. Completed in 1966, the building is located in the Yangmingshan National Park in Taipei, and is featured on the reverse of the NT\$100 bill. The building serves as a location for hosting ceremonies by the President of the Republic of China for state visits. Exquisite palace lanterns, traditional colored drawings on the columns, and panoramic Hualien marble floor, all render an impression of marvelous grandeur.

No.15, Sec. 2, Yangming Rd., Beitou Dist., Taipei City 112, Taiwan

Banquet Capacity: 1,500 / Conference Capacity: 80~1,200

[chungshanhall.ntl.edu.tw/eng](http://chungshanhall.ntl.edu.tw/eng)



### ► Da Dong Arts Center

The Da Dong Arts Center is positioned as a multi-functional art space with multi-purpose performance halls, commercial creative art space for exhibitions, and a unique art library. The Da Dong Arts Center began operation in early 2012 and is an integrated nucleus that supports all artistic and cultural activities. The center is designed to respect our natural environment; half of the center is an outdoor space that maximizes the utilization of natural environmental elements such as breeze, light, and rain, to create an Oriental Zen atmosphere. It has an 880-seat multipurpose performance hall and boasts multifunctional infrastructure and equipment to support a diverse array of events such as theatre, visual & musical performances, and meetings.

No.161, Guangyuan Rd., Fengshan Dist., Kaohsiung City 830, Taiwan

Conference Capacity: 880

[dadongcenter.khcc.gov.tw](http://dadongcenter.khcc.gov.tw)

## Group Size: Above 1,500



### ► Taipei Expo Park

**Expo Dome**  
The outdoor plaza of this facility was designed as a courtyard, with the petal-like structure of the Expo Dome extending to create a covered arcade area. Petal shapes on the ground also project upward, forming floral benches where visitors can relax. The multi-dimensional design creates an integrated, spacious exhibition area. It serves as an exhibition hall for large exhibitions and for rent by government agencies and private groups.  
**Expo Hall**  
The structure of the Expo Hall not only resembles the surface of a bamboo basket, but also a pupa and a ladybug from another angle—all imagery relating to flowers. It's available for rent by government agencies and private groups for cultural performances.

No.1, Yumen St., Zhongshan Dist., Taipei City 104, Taiwan

Banquet Capacity :20,000 delegates

[www.expopark.taipei/en](http://www.expopark.taipei/en)



### ► Fo Guang Shan Buddha Memorial Center

The Buddha Memorial Center (BMC) was officially opened on 25 December 2011. Venerable Master Hsing Yun constructed the 100-hectare complex to enshrine a Buddha's tooth relic, which is now housed in the Jade Buddha Shrine within the Main Hall. Since its opening in 2011, the center has won several accolades including recognition by the International Council of Museums (ICOM), ISO 50001 certification, and the Travelers' Choice Award by TripAdvisor as the top ranking attraction in Kaohsiung. The BMC attracts 10 million tourists a year and is an all-in-one center that caters to art collection, academic research, education, and exploration, and provides well-established recreation and tourist services to the public.

No.1, Tongling Rd., Dashu Dist., Kaohsiung City 840, Taiwan

Conference Capacity: 2,000 delegates

[www.fgsbmc.org.tw/en](http://www.fgsbmc.org.tw/en)



# Multi-Function Venues



## Taipei Arena

Taipei Arena is a world-class large-scale multifunctional stadium. The main venue holds approximately 15,000 seats, and has the flexibility to be adapted for a multiplicity of functions such as concerts, performing arts, sporting events and other large-scale events and activities. Located in heart of Taipei City, the Taipei Arena is easy to reach by both public and private. It is a popular rental venue for domestic and international events alike. Apart from providing the finest venue for athletic events, private the Taipei Arena can also accommodate audio amplification equipment to suit the needs of hosting organizations. The main stadium has makeup rooms, lounges and offices of various sizes for the use of competitors, performers and administrative personnel. The lounges and loading docks are equipped with both cable and wireless internet service. The Taipei Arena has a service-oriented business philosophy and aims to provide high-quality facilities and venue services. Its target is to put on the best possible performances for the audience by working hand in hand with tenant organizers.

No.2, Sec. 4, Nanjing E. Rd., Songshan Dist., Taipei City 105, Taiwan  
Tel: +886 2 2578 3536  
Fax: +886 2 2577 9608

Total Area : 6,611 sq m  
Theatre : 15,350 seats

[english.arena.taipei](http://english.arena.taipei)



## Taipei International Convention Center (TICC)

The Taipei International Convention Center (TICC) is one of the country's top convention locations offering a host of state-of-the-art, multi-functional facilities and professional services. Purpose-built to meet all the requirements of international conference organisers, it has everything needed to make any congress, conference, or meeting a success. TICC sales, event planning, technical, operations, and catering staff work together to provide event organisers with expert advice, assistance, and support at every stage of planning and execution, from start to finish. The center offers 14 separate auditoriums and conference rooms, which can be configured in a variety of ways. These include the huge Plenary Hall which can seat up to 3,100 people and the attractive Banquet Hall which can seat 1,200.

No.1, Sec. 5, Xinyi Rd., Xinyi Dist., Taipei City 110, Taiwan  
Tel: +886 2 2725 5200 ext 3517/3518  
Fax: +886 2 2723 2589

Total Area : 6,900 sq m  
Conference Capacity: 16 function rooms  
Theater, Classroom: 3,100/U-Shape: 108/Cocktail: 800/Banquet: 600

[www.ticc.com.tw](http://www.ticc.com.tw)



## Taipei World Trade Center Exhibition Hall

Since the establishment of the Taipei World Trade Center (TWTC) in 1986, the TWTC Exhibition Hall has provided a unique venue for important international business exhibitions. Among the more than 330 world trade centers in the world, only TWTC has been honored with a Best Service Quality Award simultaneously in six different categories.

The showground covers 23,450 square meters and is divided into four areas: A,B,C and D, with capacity for 1,300 standard 9 square meters exhibition booths. There are five conference rooms on the second floor of the Exhibition Hall suitable for such activities as seminars, opening ceremonies and new product launches. Conference rooms can be arranged in classroom or theatre format. Three of the rooms have flexible partitioning; and when combined, all conference rooms can host a maximum of 600 people. The upper levels of the Exhibition Hall (2F to 7F) house the International Trade Mart, with 1,069 showrooms. This is one of the largest permanent exhibitions in the world, showcasing excellent export and import products.

No.5, Sec. 5, Xinyi Rd., Xinyi Dist., Taipei City 110, Taiwan  
Tel: +886 2 2725 5200  
Fax: +886 2 2725 1314

Total Area : 34,987sq m (1,915 standard booths)  
Meeting Rooms : 4 rooms

[www.twtc.com.tw](http://www.twtc.com.tw)



## Taipei Nangang Exhibition Center, Hall 1

The Taipei Nangang Exhibition Center, Hall 1 is Taiwan's biggest exhibition hall with a bi-level showground area of 45,360 square meters. Managed and operated by the Taiwan External Trade Development Council (TAITRA) since 2008, it is the first exhibition hall to have obtained ISO 20121 certification and the Green Building Label in Taiwan.

The two showground levels can accommodate up to 2,467 standard booths and have 14 fully equipped meeting rooms that can be partitioned into 18 units. The structure is serviced with free Wi-Fi that allows up to 10,000 people simultaneously to be online. The upper level Sky Dome comprises a column-free showground that reaches a height of 27 meters. The Dome alone has a capacity for 18,000 persons and is very popular for mega-events like concerts, art performances, year-end parties and direct-sales annual conferences.

No.1, Jingmao 2nd Rd., Nangang Dist., Taipei City 115, Taiwan  
Tel: +886 2 2725 5200 ext 5525  
Fax: +886 2 2788 8353

Total Area : 45,360 sq m (2,467 standard booths)  
Meeting Rooms : 8 rooms  
Theatre : 1,774 seats  
Classroom : 878 seats

[www.tainex.com.tw/en](http://www.tainex.com.tw/en)





## ► NTUH International Convention Center

Located in Taipei's elite Zhongzheng District of Taipei, where professionals and intellectuals gather, the NTHU (National Taiwan University Hospital) International Convention Center is a jewel that illuminates the historical campus of NTUH amid all other governmental buildings in around it. In order to establish an international environment for its students and improve its services, NTUH entrusted a private company to run the convention center in the operate-transfer model. With standardized organization procedures, top-notch software, first-class facilities, tailored event planning, and professional services, NTUH assists clients from academic circles, business enterprises, and governmental institutions to hold successful conventions while satisfying their individual needs.

No.2, Xuzhou Rd., Zhongzheng Dist., Taipei City 100, Taiwan  
Tel: +886 2 7724 0109  
Fax: +886 2 7724 0107

Total Area: 7,933 sq m  
Conference Capacity: 18 function rooms  
Theater: 650/Classroom: 300/Banquet: 360

[www.nthcc.com.tw](http://www.nthcc.com.tw)

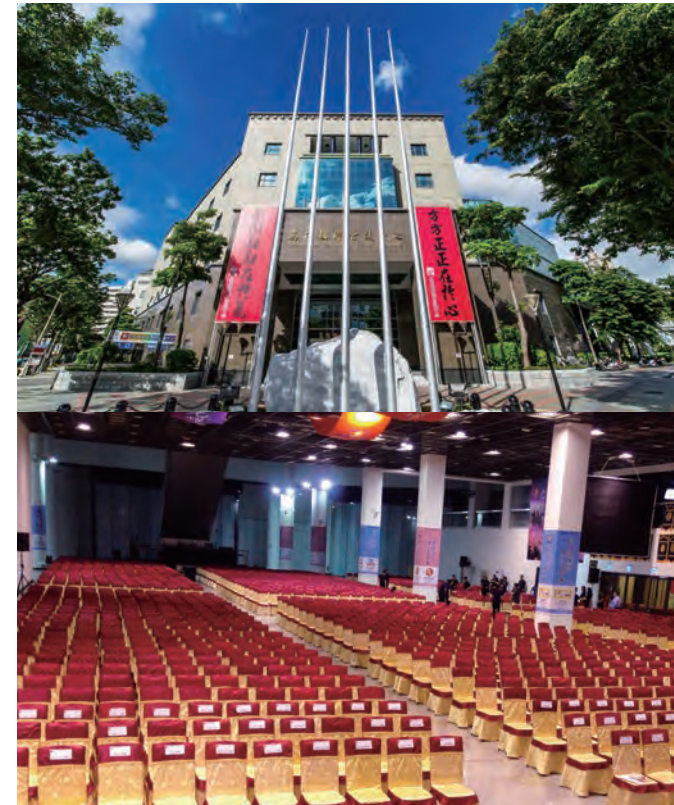

## ► International Convention Center Kaohsiung

The International Convention Center Kaohsiung (ICCK) is conveniently located in downtown Kaohsiung City, the second largest city in Taiwan. The city distinguishes itself from the capital with its passion and hospitality. ICCK has easy access to four main transit systems-- airport, highway, mass rapid transit, and railway-- and is surrounded by several 5-star hotels and restaurants. It is able to hold meetings for 20-1,800 people and accommodate 460 exhibition booths. The space configurations boast great versatility with movable partitions that cater to event planners' needs, a tiered-seating lecture hall as well as a banquet hall for entertainment and dining events. ICCK also provides a range of amenities, Wi-Fi Internet access, and a 450-lot car park. Onsite advertising spaces are also available to ensure exposure and publicity. Also, there is a cozy dining environment where guests can enjoy in-house catering services as well as different types of customized cuisine. In addition, it boasts quality supporting services such as sophisticated AV equipment, secretarial affairs, multi-language interpretation and translation, transportation and touring arrangements, and event organizing.

No.274, Zhongzheng 4th Rd., Yancheng Dist., Kaohsiung City 803, Taiwan  
Tel: +886 7 561 8666  
Fax: +886 7 561 7555

Total: 10,807 sq m (460 booths)  
Conference Capacity: 34 function rooms  
Theater: 1,800/Classroom: 500/U-Shape: 57/Cocktail: 500/Banquet: 1,800

[www.icck.com.tw](http://www.icck.com.tw)



## ► World Trade Center Taichung

WTC Taichung is a non-profit, organisation established in 1988 by the Importers and Exporters Association of Taichung, the Industrial Association of Taichung, the Taichung Chamber of Commerce, the Importers and Exporters Association of Taiwan, the Taichung City Government, the Taichung City Council, and the China External Trade Development Council (now Taiwan External Trade Development Council). WTC Taichung plays a crucial role in Central Taiwan, answering trade enquiries and providing information, computer data bases and trade education services, as well as offering world-class exhibition and conference facilities. Two modern air-conditioned exhibition halls are available for lease, with a total capacity of 246 international-standard booths. Full support services, such as supplies of mailing lists, customs information, transportation, and venues are included. An auditorium and conference rooms of different sizes are available for lease on the floor of Hall One, which has a separate entrance leading directly to the ground floor, as well as a separate freight elevator.

No.60, Tianbao St., Xitun Dist., Taichung City 407, Taiwan  
Tel: +886 4 2358 2271  
Fax: +886 4 2358 2686

Total Area: 4,860 sq m (246 standard booths)  
Meeting Rooms: 7 rooms

[www.wtctxg.org.tw](http://www.wtctxg.org.tw)



## ► Kaohsiung Exhibition Center (KEC)

The Kaohsiung Exhibition Center (KEC) is Taiwan's only waterfront multi-functional exhibition and convention center featuring state-of-the-art amenities and a bold wavy architectural design. KEC is equipped with spacious indoor and outdoor exhibition areas which accommodate 1,500 standard booths in total. One of its exhibition halls features a column-free design, 50 meters in width, 180 meters in length and 27 meters in height. KEC's conference rooms can accommodate events attended by 20 to 2,000 people, with a total capacity of up to 4,000 persons at any one time. The outdoor waterfront space is a major KEC's focal point that inspires and drives a multitude of event possibilities. Strategically located close to Kaohsiung Port and Kaohsiung International Airport, KEC is easily accessible by air, sea, and high-speed rail. With its accessibility by high-speed rail to Taipei and by direct flights to Singapore, Seoul, Hong Kong, Tokyo, Beijing, Bangkok, Guangzhou, and Shanghai, KEC is the new destination for business and leisure in Asia.

No.39, Chenggong 2nd Rd., Qianzhen Dist., Kaohsiung City 806, Taiwan  
TEL: +886 7 213 1188  
FAX: +886 7 213 1100

Site Area: 45,000 sq m Building Area: 28,000 sq m Total Floor Area: 67,000 sq m  
Conference Capacity: 17 function rooms  
theater: 2,000/Classroom: 1,200/Banquet: 480

[www.kecc.com.tw](http://www.kecc.com.tw)





### ► Kaohsiung Arena

Located in Zuoying District, Kaohsiung City, the Kaohsiung Arena, also known as the K-Arena, is an indoor sports arena that occupies a total area about 56,000 square meters with a capacity of 15,000 spectators. Kaohsiung Arena was first used to host shows and competitions of the 2009 World Games in Kaohsiung, including acrobatic gymnastics, rhythmic gymnastics. The Arena has also used to host many other events, including a 2011 tennis exhibition tournament between Andre Agassi and Marat Safin, Hayley Westenra concert in 2010. The Arena is a 6-storey open space, with a large LED screen in the center and state-of-the-art audiovisual features to be broadcast all kinds of business and leisure events. It is designed multifunctional for basketball, gymnastics, handball, table tennis, tennis, and volleyball tournaments, as well as concerts, performances, exhibitions, conferences and many other kinds of large-scale events.

No.757, Bo'ai 2nd Rd., Zuoying Dist., Kaohsiung City 813, Taiwan  
TEL: +886 7 974 9888  
FAX: +886 7 974 9666

Total Area: 4,600 sq m  
Theatre: 15,047 seats

[www.k-arena.com.tw](http://www.k-arena.com.tw)

## Convention & Exhibition Association

More than just fine service!

We offer you the connection to Taiwan MICE industry!

### ► Taiwan Convention & Exhibition Association

Web: [www.taiwanconvention.org.tw](http://www.taiwanconvention.org.tw)  
E-mail: [tcea@taiwanconvention.org.tw](mailto:tcea@taiwanconvention.org.tw)  
Tel: +886-2-8789-0220  
Fax: +886-2-2722-1049



### ► Taiwan Exhibition and Convention Association

Web: [texco.org.tw/en](http://texco.org.tw/en)  
Email: [tcca@texco.org.tw](mailto:tcca@texco.org.tw)  
Tel: +886-2-8789-6108  
Fax: +886-2-8789-6518



## Hotel Meeting Facilities

### Taipei

### Largest Meeting Room Capacity under 1000 persons

#### ► Ambassador Hotel Taipei



[www.ambassador-hotels.com/en/taipei](http://www.ambassador-hotels.com/en/taipei)  
[service.tp@ambassador-hotels.com](mailto:service.tp@ambassador-hotels.com)  
TEL: +886 2 2551 1111  
FAX: +886 2 2531 5215  
No. 63, Sec. 2, Zhongshan N. Rd.,  
Zhongshan Dist., Taipei 104

No. of Guestrooms > **422**  
No. of Meeting Rooms > **27**

Largest Meeting Room Capacity(person)				
Theater	Classroom	U-Shape	Cocktail	Banquet
700	250	100	1000	650

#### ► Fullon Hotel Taipei, Central



[fullon-hotels.com.tw/tp/en](http://fullon-hotels.com.tw/tp/en)  
[sales05\\_tp@fullon-hotels.com.tw](mailto:sales05_tp@fullon-hotels.com.tw)  
TEL: +886 2 2701 9266  
FAX: +886 2 2755 5005  
No. 266, Section 1, Jiankuo S. Rd.,  
Daan Dist., Taipei 106

No. of Guestrooms > **120**  
No. of Meeting Rooms > **11**

Largest Meeting Room Capacity(person)				
Theater	Classroom	U-Shape	Cocktail	Banquet
500	250	-	400	500

#### ► Evergreen Laurel Hotel (Taipei)



[evergreen-hotels.com/branch2/index.jsp?lang=en&d1b\\_Sn=7](http://evergreen-hotels.com/branch2/index.jsp?lang=en&d1b_Sn=7)  
[elhtpe@evergreen-hotels.com](mailto:elhtpe@evergreen-hotels.com)  
TEL: +886 2 2501 9988  
FAX: +886 2 2501 9966  
No. 63, Songjiang Rd., Taipei City 10455

No. of Guestrooms > **95**  
No. of Meeting Rooms > **1**

Largest Meeting Room Capacity(person)				
Theater	Classroom	U-Shape	Cocktail	Banquet
200	80	36	200	252

#### ► The Landis Taipei



[taipei.landishotelsresorts.com](http://taipei.landishotelsresorts.com)  
[lsc@landisgroup.com.tw](mailto:lsc@landisgroup.com.tw)  
TEL: +886 2 2597 1234  
FAX: +886 2 2596 9223  
41, Sec.2, Min-Chuan East Road,  
Taipei 104,

No. of Guestrooms > **209**  
No. of Meeting Rooms > **3**

Largest Meeting Room Capacity(person)				
Theater	Classroom	U-Shape	Cocktail	Banquet
160	120	63	250	300

#### ► Courtyard by Marriott Taipei



[courtyardtaipei.com.tw/en](http://courtyardtaipei.com.tw/en)  
[services@courtyardtaipei.com](mailto:services@courtyardtaipei.com)  
TEL: +886 2 2171 6565  
FAX: +886 2 2654 6566  
No. 359, Sec. 7, Zhongxiao E. Rd.,  
Taipei 11561

No. of Guestrooms > **465**  
No. of Meeting Rooms > **9**

Largest Meeting Room Capacity(person)				
Theater	Classroom	U-Shape	Cocktail	Banquet
450	240	136	150	200

#### ► Hotel Royal-Nikko Taipei



[www.royal-taipei.com.tw/en](http://www.royal-taipei.com.tw/en)  
[service@royal-taipei.com.tw](mailto:service@royal-taipei.com.tw)  
TEL: +886 2 2542 3266  
FAX: +886 2 2543 4897  
No. 37-1, Chung Shan North Road Section 2,  
Taipei 104

No. of Guestrooms > **202**  
No. of Meeting Rooms > **2**

Largest Meeting Room Capacity(person)				
Theater	Classroom	U-Shape	Cocktail	Banquet
300	42	24	300	300

#### ► Miramar Garden Taipei



[miramargarden.com.tw/en](http://miramargarden.com.tw/en)  
[info@miramargarden.com.tw](mailto:info@miramargarden.com.tw)  
TEL: +886 2 8772 8800  
FAX: +886 2 8772 1010  
83 Civic Boulevard, Section 3,  
Taipei 10491

No. of Guestrooms > **203**  
No. of Meeting Rooms > **1**

Largest Meeting Room Capacity(person)				
Theater	Classroom	U-Shape	Cocktail	Banquet
130	75	48	-	80

#### ► The Howard Plaza Hotel Taipei

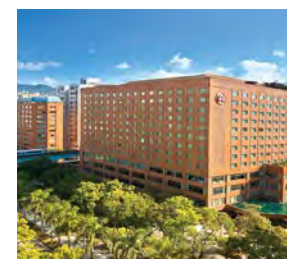

[www.howard-hotels.com.tw/taipei](http://www.howard-hotels.com.tw/taipei)  
[reservation-tp@howard-hotels.com.tw](mailto:reservation-tp@howard-hotels.com.tw)  
TEL: +886 2 2326 7558  
FAX: +886 2 2700 0729  
160 Ren Ai Rd., Sec.3,  
Taipei 10657

No. of Guestrooms > **606**  
No. of Meeting Rooms > **17**

Largest Meeting Room Capacity(person)				
Theater	Classroom	U-Shape	Cocktail	Banquet
700	300	75	500	530



► Le Méridien Taipei



www.lemeridien-taipei.com  
marcom.lm@lemeridien-taipei.com  
TEL: +886 2 6622 8000  
FAX: +886 2 6636 8000  
No. 38, Songren Rd.,  
Taipei 110

No. of Guestrooms > **160**  
No. of Meeting Rooms > **7**

Largest Meeting Room Capacity(person)				
Theater	Classroom	U-Shape	Cocktail	Banquet
425	360	129	650	500

► Regent Taipei



www.regenttaiwan.com  
customerservice@regenttaiwan.com  
TEL: +886 2 2523 8000  
FAX: +886 2 2522 8172  
No. 3, Ln. 39, Sec. 2 ZhongShan N. Rd.,  
Taipei 104

No. of Guestrooms > **538**  
No. of Meeting Rooms > **15**

Largest Meeting Room Capacity(person)				
Theater	Classroom	U-Shape	Cocktail	Banquet
700	300	-	1000	660

► The Okura Prestige Taipei



www.okurataipei.com.tw/en  
gro@okurataipei.com.tw  
TEL: +886 2 2523 1111  
FAX: +886 2 2181 5151  
9 Nanjing E. Rd. Section 1,  
Taipei 10450

No. of Guestrooms > **208**  
No. of Meeting Rooms > **4**

Largest Meeting Room Capacity(person)				
Theater	Classroom	U-Shape	Cocktail	Banquet
300	150	45	230	240

► Grand Victoria Hotel



grandvictoria.com.tw/en  
marketing@grandvictoria.com.tw  
TEL: +886 2 8502 0000  
FAX: +886 2 8502 0005  
No. 168, Jingye 4th Rd.,  
Taipei 10466

No. of Guestrooms > **96**  
No. of Meeting Rooms > **14**

Largest Meeting Room Capacity(person)				
Theater	Classroom	U-Shape	Cocktail	Banquet
450	270	36	300	600

► Palais de Chine Hotel, Taipei



palaisdechinehotel.com/en/index.php  
pdc.service@ldchotels.com  
TEL: +886 2 2181 9999  
FAX: +886 2 2181 9988  
No. 3, Section 1, Chengde Road,  
Taipei 103

No. of Guestrooms > **286**  
No. of Meeting Rooms > **7**

Largest Meeting Room Capacity(person)				
Theater	Classroom	U-Shape	Cocktail	Banquet
532	372	75	300	384

► Grand Mayfull Hotel Taipei



grandmayfull.com  
info@grandmayfull.com  
TEL: +886 2 7722 3399  
FAX: +886 2 7722 3388  
No. 55, Lequn 2nd Rd., Zhongshan Dist.,  
Taipei 10462

No. of Guestrooms > **146**  
No. of Meeting Rooms > **8**

Largest Meeting Room Capacity(person)				
Theater	Classroom	U-Shape	Cocktail	Banquet
702	360	30	-	550

► Grand View Resort Beitou



gvrb.com.tw/en  
rsvn@www.gvrb.com.tw  
TEL: +886 2 2898 8888  
FAX: +886 2 2898 8088  
No. 30, Youya Rd., Beitou Dist.,  
Taipei 112

No. of Guestrooms > **66**  
No. of Meeting Rooms > **7**

Largest Meeting Room Capacity(person)				
Theater	Classroom	U-Shape	Cocktail	Banquet
300	204	-	200	22

► Shangri-La's Far Eastern Plaza Hotel, Taipei



shangri-la.com/taipei  
Taipei@shangri-la.com  
TEL: +886 2 2378 8888  
FAX: +886 2 2377 7777  
No. 201 Tun Hwa South Road Section 2,  
Taipei 10675

No. of Guestrooms > **420**  
No. of Meeting Rooms > **11**

Largest Meeting Room Capacity(person)				
Theater	Classroom	U-Shape	Cocktail	Banquet
700	300	141	400	456

Largest Meeting Room Capacity above 1001 persons

► The Grand Hotel



grand-hotel.org/EN  
grand@grand-hotel.org  
TEL: +886 2 2886 8888  
FAX: +886 2 2885 2885  
1, Zhongshan N.Rd.,Sec.4,  
Taipei 10461

No. of Guestrooms > **500**  
No. of Meeting Rooms > **18**

Largest Meeting Room Capacity(person)				
Theater	Classroom	U-Shape	Cocktail	Banquet
1000	450	-	1200	580

► Grand Hyatt Taipei



taipei.grand.hyatt.com  
taipei.grand@hyatt.com  
TEL: +886 2 2720 1234  
FAX: +886 2 2720 1111  
No. 2, SongShou Road,  
Taipei 11051

No. of Guestrooms > **850**  
No. of Meeting Rooms > **14**

Largest Meeting Room Capacity(person)				
Theater	Classroom	U-Shape	Cocktail	Banquet
1200	660	180	1200	792

► Fushin Hotel Taipei



fushin-hotel.com.tw/taipei/en  
customer.service@fushin-hotel.com.tw  
TEL: +886 2 2641 6333  
FAX: +886 2 2641 6426  
No.128, Sec., 1, Datong Rd., Xizhi Dist.,  
New Taipei 22145

No. of Guestrooms > **214**  
No. of Meeting Rooms > **8**

Largest Meeting Room Capacity(person)				
Theater	Classroom	U-Shape	Cocktail	Banquet
1093	375	136	800	600

► Sheraton Grand Taipei Hotel



sheratongrandtaipei.com  
sheraton@sheratongrandtaipei.com  
TEL: +886 2 2321 5511  
FAX: +886 2 2394 8828  
No. 12, Sec. 1, Zhongxiao E. Rd.,  
Zhongzheng Dist., Taipei 100

No. of Guestrooms > **688**  
No. of Meeting Rooms > **13**

Largest Meeting Room Capacity(person)				
Theater	Classroom	U-Shape	Cocktail	Banquet
1400	567	54	740	1400

New Taipei City

► Fullon Hotel Tamsui Fisherman's Wharf



fullon-hotels.com.tw/fw/en  
fw@fullon-hotels.com.tw  
TEL: +886 2 2628 7777  
FAX: +886 2 2628 7888  
No.83, Guanhai Road, Tamsui Dist.,  
New Taipei City

No. of Guestrooms > **198**  
No. of Meeting Rooms > **14**

Largest Meeting Room Capacity(person)				
Theater	Classroom	U-Shape	Cocktail	Banquet
880	496	60	600	750

Taoyuan

► Novotel Taipei Taoyuan International Airport



novoteltaipeiairport.com  
H6701@accor.com  
TEL: +886 3 398 0888  
FAX: +886 3 398 0999  
No.1-1, Hangzhan S. Rd., Dayuan Dist.,  
Taoyuan 33758

No. of Guestrooms > **516**  
No. of Meeting Rooms > **8**

Largest Meeting Room Capacity(person)				
Theater	Classroom	U-Shape	Cocktail	Banquet
500	260	40	300	300



### ► Hotel Kuva Chateau



kuva-chateau.com  
hotel@kuva-chateau.com.tw  
TEL: +886 3 281 1818  
FAX: +886 3 281 1616  
No. 398, Minquan Rd., Zhongli District,  
Taoyuan 32055

No. of Guestrooms > **255**  
No. of Meeting Rooms > **2**

Largest Meeting Room Capacity(person)				
Theater	Classroom	U-Shape	Cocktail	Banquet
<b>573</b>	<b>288</b>	<b>108</b>	<b>280</b>	<b>384</b>

### ► Sheraton Taoyuan



sheraton-taoyuan.com  
fo.dept@hotelorchardpark.com  
TEL: +886 3 385 1188  
FAX: +886 3 385 5611  
No. 777, Daguan Rd., Dayuan District,  
Taoyuan 33749

No. of Guestrooms > **187**  
No. of Meeting Rooms > **4**

Largest Meeting Room Capacity(person)				
Theater	Classroom	U-Shape	Cocktail	Banquet
<b>800</b>	<b>400</b>	-	<b>900</b>	<b>500</b>

### ► Ambassador Hotel Hsinchu

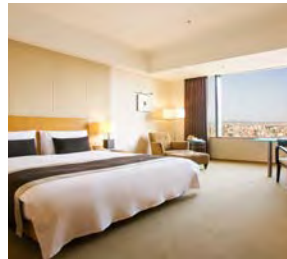

www.ambassador-hotels.com/en/hsinchu  
reservations.hc@ambassador-hotels.com  
TEL: +886 3 515 1111  
FAX: +886 3 515 1112  
No. 188, Zhonghua Rd. Section 2,  
Hsinchu 30060

No. of Guestrooms > **257**  
No. of Meeting Rooms > **8**

Largest Meeting Room Capacity(person)				
Theater	Classroom	U-Shape	Cocktail	Banquet
<b>1000</b>	<b>550</b>	<b>80</b>	<b>800</b>	<b>550</b>

## Taichung

### ► Evergreen Laurel Hotel (Taichung)



evergreen-hotels.com/branch2  
elhtcg@evergreen-hotels.com  
TEL: +886 4 2313 9988  
FAX: +886 4 2324 2254  
No. 666, Taiwan Blvd. Section 2,  
Taichung 407

No. of Guestrooms > **354**  
No. of Meeting Rooms > **11**

Largest Meeting Room Capacity(person)				
Theater	Classroom	U-Shape	Cocktail	Banquet
<b>700</b>	<b>320</b>	<b>120</b>	<b>1000</b>	<b>510</b>

### ► Monarch Skyline Hotel



www.skyline-hotels.com.tw/en  
hr@skyline-hotels.com.tw  
TEL: +886 3 222 8100  
FAX: +886 3 222 0801  
No. 108, Sec. 1, Nankan Rd.  
Luzhu Dist., Taoyuan 33859

No. of Guestrooms > **250**  
No. of Meeting Rooms > **3**

Largest Meeting Room Capacity(person)				
Theater	Classroom	U-Shape	Cocktail	Banquet
<b>280</b>	<b>156</b>	<b>66</b>	<b>280</b>	<b>230</b>

## Hsinchu

### ► Sheraton Hsinchu Hotel

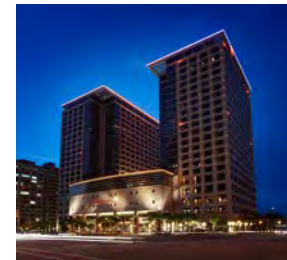

www.sheraton-hsinchu.com  
gsc@sheraton-hsinchu.com  
TEL: +886 3 620 6000  
FAX: +886 3 620 6100  
No. 265, Dong Sec. 1, Guangming 6th Rd.,  
Zhubei City, Hsinchu County 302

No. of Guestrooms > **386**  
No. of Meeting Rooms > **13**

Largest Meeting Room Capacity(person)				
Theater	Classroom	U-Shape	Cocktail	Banquet
<b>1000</b>	<b>550</b>	<b>300</b>	<b>1200</b>	<b>710</b>

### ► Hotel Royal Hsinchu



hotelroyal.com.tw/en-us/hsinchu  
hotel@hc.hotelroyal.com.tw  
TEL: +886 3 563 1122  
FAX: +886 3 563 1899  
No. 227, Kuan-Fu Rd. Section 1,  
Hsinchu 300

No. of Guestrooms > **208**  
No. of Meeting Rooms > **8**

Largest Meeting Room Capacity(person)				
Theater	Classroom	U-Shape	Cocktail	Banquet
<b>230</b>	<b>150</b>	<b>99</b>	<b>120</b>	-

### ► Fullon Hotel LihPao Land



fullon-hotels.com.tw/ym/en  
ym@fullon-hotels.com.tw  
TEL: +886 4 2559 2888  
FAX: +886 4 2556 1388  
No. 88, Fullon Rd., Houli Dist.,  
Taichung 42145

No. of Guestrooms > **272**  
No. of Meeting Rooms > **7**

Largest Meeting Room Capacity(person)				
Theater	Classroom	U-Shape	Cocktail	Banquet
<b>1500</b>	<b>700</b>	-	<b>600</b>	<b>780</b>

### ► Millennium Hotel Taichung



millenniumhotels.com/en/taichung/millennium-  
hotel-taichung  
info@millenniumtaichung.com  
TEL: +886 4 3705 6000  
FAX: +886 4 3705 6007  
No. 77, Shizheng Rd., Xitun, Taichung 407

No. of Guestrooms > **237**  
No. of Meeting Rooms > **6**

Largest Meeting Room Capacity(person)				
Theater	Classroom	U-Shape	Cocktail	Banquet
<b>750</b>	<b>246</b>	-	<b>600</b>	<b>450</b>

### ► The Splendor Hotel Taichung



splendor-taichung.com.tw/en  
pr@splendor-taichung.com.tw  
TEL: +886 4 2328 8000  
FAX: +886 4 2322 9000  
No. 1049, Jianxing Rd.,  
Taichung 403

No. of Guestrooms > **222**  
No. of Meeting Rooms > **16**

Largest Meeting Room Capacity(person)				
Theater	Classroom	U-Shape	Cocktail	Banquet
<b>1000</b>	<b>432</b>	<b>100</b>	<b>340</b>	<b>460</b>

### ► Freshfields



www.freshfields.com.tw/en  
info@freshfields.com  
TEL: +886 4 2382 9888  
FAX: +886 4 2382 6888  
No.2 Wen-Quan Rd., Wurih,  
Taichung 41450

No. of Guestrooms > **155**  
No. of Meeting Rooms > **5**

Largest Meeting Room Capacity(person)				
Theater	Classroom	U-Shape	Cocktail	Banquet
<b>400</b>	<b>300</b>	<b>60</b>	<b>450</b>	<b>370</b>

## PengHu

### ► Four Points by Sheraton Penghu



www.fourpoints-penghu.com  
fourpointspenghu@fourpointspenghu.com  
TEL: +886 6 926 6288  
FAX: +886 6 926 3378  
No. 197 Xindian Road, Magong City,  
Penghu County 880

No. of Guestrooms > **331**  
No. of Meeting Rooms > **3**

Largest Meeting Room Capacity(person)				
Theater	Classroom	U-Shape	Cocktail	Banquet
<b>756</b>	<b>441</b>	-	<b>500</b>	<b>580</b>

### ► Tempus Hotel Taichung



tempus.com.tw/en  
tempus@tempus.com.tw  
TEL: +886 4 2326 8008  
FAX: +886 4 2326 8060  
No. 689, Sec. 2, Taiwan Boulevard, Xitun Dist.,  
Taichung 407

No. of Guestrooms > **334**  
No. of Meeting Rooms > **25**

Largest Meeting Room Capacity(person)				
Theater	Classroom	U-Shape	Cocktail	Banquet
<b>504</b>	<b>252</b>	<b>135</b>	<b>300</b>	<b>340</b>

### ► Windsor Hotel Taichung



www.windsortaiwan.com/en  
guestservice@windsortaiwan.com  
TEL: +886 4 2465 6555  
FAX: +886 4 2465 8555  
No. 610 Taiwan Boulevard Section 4,  
Taichung 40764

No. of Guestrooms > **149**  
No. of Meeting Rooms > **12**

Largest Meeting Room Capacity(person)				
Theater	Classroom	U-Shape	Cocktail	Banquet
<b>340</b>	<b>150</b>	<b>50</b>	<b>300</b>	<b>230</b>

## Yunlin

### ► Janfusun Prince Hotel



jph.com.tw  
jphplan@mail.janfusun.com.tw  
TEL: +886 5 582 8111  
FAX: +886 5 582 8100  
No. 67-8, Dahukou, Gukeng Township,  
Yunlin County 646

No. of Guestrooms > **293**  
No. of Meeting Rooms > **5**

Largest Meeting Room Capacity(person)				
Theater	Classroom	U-Shape	Cocktail	Banquet
<b>271</b>	<b>30</b>	<b>31</b>	-	<b>800</b>

## Chiayi

### ► Nice Prince Hotel



niceprincehotel.com.tw/en/  
servicenph@mail.niceplaza.com.tw  
TEL: +886 5 277 1999  
FAX: +886 5 273 2999  
No. 600, Chung-Haiso Rd.,  
Chiayi 600

No. of Guestrooms > **245**  
No. of Meeting Rooms > **15**

Largest Meeting Room Capacity(person)				
Theater	Classroom	U-Shape	Cocktail	Banquet
<b>800</b>	<b>360</b>	-	<b>800</b>	<b>650</b>



## Nantou

### ► The Lalu



thelalu.com.tw/en  
lalu@thelalu.com.tw  
TEL: +886 49 285 8311  
FAX: +886 49 285 5688  
No. 142, Jungshing Rd., Yuchr Shiang,  
Nantou 55548

No. of Guestrooms > **96**  
No. of Meeting Rooms > **2**

Largest Meeting Room Capacity(person)				
Theater	Classroom	U-Shape	Cocktail	Banquet
280	184	135	280	200

## Tainan

### ► Evergreen Plaza Hotel (Tainan)



evergreen-hotels.com/branch2/index.jsp?d1b\_Sn=6  
ephtrnn@tscevergreen.com.tw  
TEL: +886 6 289 9988  
FAX: +886 6 289 6699  
No. 1, Lane 336, Chunghua E. Rd. Sec. 3,  
Tainan 407

No. of Guestrooms > **197**  
No. of Meeting Rooms > **7**

Largest Meeting Room Capacity(person)				
Theater	Classroom	U-Shape	Cocktail	Banquet
600	300	-	-	43

### ► Silks Place Tainan



tainan.silksplace.com/en  
linda.hsieh@silksplace-tainan.com.tw  
TEL: +886 6 213 6290  
FAX: +886 6 215 0290  
No.1, He Yi Rd., West Central Dist.,  
Tainan 700

No. of Guestrooms > **255**  
No. of Meeting Rooms > **12**

Largest Meeting Room Capacity(person)				
Theater	Classroom	U-Shape	Cocktail	Banquet
1300	700	192	1000	1080

### ► Grand Hi-Lai Hotel

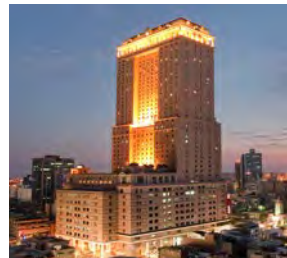

www.grand-hilai.com/en  
rsv@grand-hilai.com.tw  
TEL: +886 7 216 1766  
FAX: +886 7 216 1966  
No.266, Cheng-kung 1st Rd.,  
Kaohsiung 801

No. of Guestrooms > **436**  
No. of Meeting Rooms > **11**

Largest Meeting Room Capacity(person)				
Theater	Classroom	U-Shape	Cocktail	Banquet
2000	1000	120	2000	2000

### ► Fleur de Chine Hotel

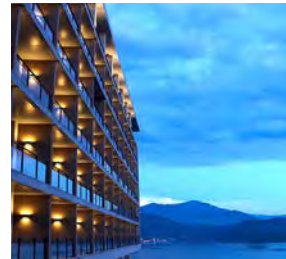

fleurdechinehotel.com  
fdc.rv@ldchotels.com  
TEL: +886 49 285 6788  
FAX: +886 49 285 6600  
No. 23, Zhongzheng Road, Sun Moon Lake,  
Yuchi Township, Nantou 55546.

No. of Guestrooms > **211**  
No. of Meeting Rooms > **3**

Largest Meeting Room Capacity(person)				
Theater	Classroom	U-Shape	Cocktail	Banquet
500	270	75	400	400

### ► Shangri-La's Far Eastern Plaza Hotel, Tainan



www.shangri-la.com/tainan  
ServiceCenter.SLTN@shangri-la.com  
TEL: +886 6 702 8888  
FAX: +886 6 702 7777  
89 Section West, University Road, Tainan City  
70146, Taiwan, ROC

No. of Guestrooms > **333**  
No. of Meeting Rooms > **12**

Largest Meeting Room Capacity(person)				
Theater	Classroom	U-Shape	Cocktail	Banquet
1000	405	250	1000	600

## Kaohsiung

### ► The Ambassador Hotel Kaohsiung



www.ambassador-hotels.com/en/kaohsiung  
resv.kh@ambassador-hotels.com  
TEL: +886 7 211 5211  
FAX: +886 7 281 1115  
202 Minsheng 2nd Road,  
Kaohsiung 80144

No. of Guestrooms > **451**  
No. of Meeting Rooms > **17**

Largest Meeting Room Capacity(person)				
Theater	Classroom	U-Shape	Cocktail	Banquet
1000	450	570	1000	700

### ► Howard Plaza Hotel Kaohsiung



howard-hotels.com.tw/en\_US/  
HotelBusiness/138  
rsvn-ks@howard-hotels.com.tw  
TEL: +886 7 236 2323  
FAX: +886 7 235 8383  
No. 311, Chi-Hsien 1st Road, Kaohsiung 800

No. of Guestrooms > **271**  
No. of Meeting Rooms > **8**

Largest Meeting Room Capacity(person)				
Theater	Classroom	U-Shape	Cocktail	Banquet
500	230	150	200	360

### ► E-DA ROYAL HOTEL



www.edaroyal.com.tw  
info@edaroyal.com.tw  
TEL: +886 7 656 8111  
FAX: +886 7 656 8008  
NO.153, Section 1, XueCheng Road, Dashu  
District, Kaohsiung City 840, Taiwan

No. of Guestrooms > **656**  
No. of Meeting Rooms > **21**

Largest Meeting Room Capacity(person)				
Theater	Classroom	U-Shape	Cocktail	Banquet
750	350	200	800	720

## Pingtung

### ► Chateau Beach Resort Kenting



ktchateau.com.tw/en  
service@ktchateau.com.tw  
TEL: +886 8 886 2345  
FAX: +886 8 886 2222  
No. 451, Kenting Rd., Hengchun Township,  
Pingtung County 946

No. of Guestrooms > **295**  
No. of Meeting Rooms > **2**

Largest Meeting Room Capacity(person)				
Theater	Classroom	U-Shape	Cocktail	Banquet
350	250	36	300	400

### ► Caesar Park Kenting



kenting.caesarpark.com.tw/en  
reservation-kt@caesarpark.com.tw  
TEL: +886 8 886 1888  
FAX: +886 8 886 1818  
6 Kenting Road, Hengchun Town,  
Pingtung County 94644

No. of Guestrooms > **286**  
No. of Meeting Rooms > **3**

Largest Meeting Room Capacity(person)				
Theater	Classroom	U-Shape	Cocktail	Banquet
300	165	54	240	240

### ► Hotel Royal Chiaohsi



hotelroyal.com.tw/en-us/chiaohsi  
service@ch.hotelroyal.com.tw  
TEL: +886 3 988 6288  
FAX: +886 3 988 1511  
No.69, Wufeng Rd., Jiaoxi Township,  
Yilan County 262

No. of Guestrooms > **198**  
No. of Meeting Rooms > **2**

Largest Meeting Room Capacity(person)				
Theater	Classroom	U-Shape	Cocktail	Banquet
500	306	80	260	312

### ► Han-Hsien International Hotel

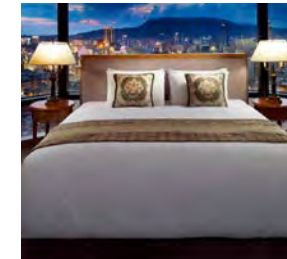

www.han-hsien.com.tw/hhih/en  
hhih.hotel@msa.hinet.net  
TEL: +886 7 332 2000  
FAX: +886 7 336 1600  
No. 33, Sihwei 3rd Road, Kaohsiung, 802,  
Taiwan

No. of Guestrooms > **311**  
No. of Meeting Rooms > **6**

Largest Meeting Room Capacity(person)				
Theater	Classroom	U-Shape	Cocktail	Banquet
350	160	120	200	460

### ► Howard Beach Resort Kenting

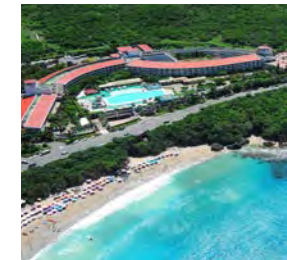

howard-hotels.com.tw/en\_US/  
HotelVacation/123  
howard-kt@howard-hotels.com.tw  
TEL: +886 8 886 2323  
FAX: +886 8 886 2300  
No. 2, Kending Rd., Hengchun, Pingtung 946

No. of Guestrooms > **458**  
No. of Meeting Rooms > **7**

Largest Meeting Room Capacity(person)				
Theater	Classroom	U-Shape	Cocktail	Banquet
900	600	45	700	680

## Yilan

### ► Evergreen Resort Hotel (Jiaosi)



jiaosi.evergreen-hotels.com/JIAOSI\_EN  
service@phxeevergreen.com.tw  
TEL: +886 3 910 9988  
FAX: +886 3 987 6383  
No. 77, Jiankang Rd., Jiaosi Township,  
Yilan County 26241

No. of Guestrooms > **231**  
No. of Meeting Rooms > **11**

Largest Meeting Room Capacity(person)				
Theater	Classroom	U-Shape	Cocktail	Banquet
700	360	144	300	550

### ► Silks Place Yilan



silksplace-yilan.com.tw/en  
rsvn@silksplace-yilan.com.tw  
TEL: +886 3 935 1234  
FAX: +886 3 935 6699  
No. 36, Sec. 2, Minquan Rd.  
Yilan City 260

No. of Guestrooms > **193**  
No. of Meeting Rooms > **6**

Largest Meeting Room Capacity(person)				
Theater	Classroom	U-Shape	Cocktail	Banquet
700	360	-	500	500



Hualien

► Farglory Hotel



www.farglory-hotel.com.tw/en  
hotel.service@farglory-hotel.com.tw  
TEL: +886 3 812 3999  
FAX: +886 3 812 3988  
No. 18, Shanling, Yanliu Vil, Shoufeng  
Township, Hualien Country 97449

No. of Guestrooms > **391**  
No. of Meeting Rooms > **10**

Largest Meeting Room Capacity(person)				
Theater	Classroom	U-Shape	Cocktail	Banquet
650	400	150	-	600

► Chateau de Chine Hualien



hualien.chateaudechine.com/en  
hl.rm@ldchotels.com  
TEL: +886 3 823 5388  
FAX: +886 3 822 1185  
No. 2, Yongxing Rd.,  
Hualien City 97060

No. of Guestrooms > **197**  
No. of Meeting Rooms > **10**

Largest Meeting Room Capacity(person)				
Theater	Classroom	U-Shape	Cocktail	Banquet
250	170	40	200	260

► Parkview Hotels & Resorts



parkview-hotel.com/en  
service@parkview-hotel.com  
TEL: +886 3 822 2111  
FAX: +886 3 822 6999  
No. 1-1, Linyuan, Hualien City,  
Hualien County 970

No. of Guestrooms > **343**  
No. of Meeting Rooms > **3**

Largest Meeting Room Capacity(person)				
Theater	Classroom	U-Shape	Cocktail	Banquet
600	400	55	-	600

► Hotel Royal Chihpen



hotelroyal.com.tw/en-us/chihpen  
service@cp.hotelroyal.com.tw  
TEL: +886 89 510 666  
FAX: +886 89 510 678  
No. 23, Lane 113, Long Chuien Rd.,Wen Chuien  
Village, Peinan Hsiang, Taitung County 954

No. of Guestrooms > **183**  
No. of Meeting Rooms > **1**

Largest Meeting Room Capacity(person)				
Theater	Classroom	U-Shape	Cocktail	Banquet
120	90	-	100	-

► Silks Place Taroko



taroko.silksplace.com/en  
taroko\_sm@silksplace-taroko.com.tw  
TEL: +886 2 2560 3266  
FAX: +886 2 2511 2327  
No. 18 Tianxiang Rd., Xiulin Township,  
Hualien County 97253

No. of Guestrooms > **160**  
No. of Meeting Rooms > **7**

Largest Meeting Room Capacity(person)				
Theater	Classroom	U-Shape	Cocktail	Banquet
240	180	48	-	200

► Promisedland Resort & Lagoon



plcresort.com.tw/en  
services@promisedland.com.tw  
TEL: +886 3 865 6789  
FAX: +886 3 865 1579  
No. 1 Li Hsiang Rd., Shoufeng Township,  
Hualien 97447

No. of Guestrooms > **250**  
No. of Meeting Rooms > **9**

Largest Meeting Room Capacity(person)				
Theater	Classroom	U-Shape	Cocktail	Banquet
700	400	150	300	450

Taitung

► Papago International Resort



papago-resort.com/taitung/welcome.html  
vip-service@papago-resort.com  
TEL: +886 89 861 111  
FAX: +886 89 862 121  
No. 107 Hsinhsing, Hsinhsing Village,  
Chinshang Town, Taitung County 950

No. of Guestrooms > **221**  
No. of Meeting Rooms > **3**

Largest Meeting Room Capacity(person)				
Theater	Classroom	U-Shape	Cocktail	Banquet
400	240	84	300	360

► Formosan Naruwan Hotel & Resort Taitung



www.naruwan-hotel.com.tw  
secretary@naruwan-hotel.com.tw  
TEL:+886 89 225 000 #8269  
FAX:+886 89 236 727  
No. 66, Lianhang Road,  
Taitung 95048

No. of Guestrooms > **276**  
No. of Meeting Rooms > **4**

Largest Meeting Room Capacity(person)				
Theater	Classroom	U-Shape	Cocktail	Banquet
500	250	200	500	350

For more hotel information, visit TaiwanStay:  
[www.taiwanstay.net.tw](http://www.taiwanstay.net.tw)



# Government Support

## Incentive for the Promotion of Foreign Incentive Tours to Taiwan

**Who is eligible:**

- (1) Foreign incentive tour groups visiting Taiwan and staying for at least 3days/2 nights. Each group should have at least 50 people.
- (2) Businesses or corporate bodies that organize incentive tours and are registered with the competent authorities overseas.
- (3) Foreign tourism destination management companies and travel operators or domestic travel operators commissioned by foreign enterprises or corporate bodies to organize incentive tourism activities in Taiwan.

**Incentive types and principles:**

Types	Details
Bidding phase	<b>Eligible personnel:</b> Foreign personnel with decision-making authority regarding incentive tours to Taiwan. The planned incentive tour group should consists of at least 500 people and each group is limited to one preliminary survey or inspection trip by up to two people.
	<b>Subsidies:</b> Economy-class air fare and standard hotel rooms for personnel visiting Taiwan for preliminary survey or inspection. The subsidy for each hotel room shall not exceed NT\$5,000 per night. The cap for this subsidy item is NT\$200,000.  <b>Application deadline:</b> At least 15 days before the foreign person is to arrive in Taiwan for the on-site survey.
Hosting Phase	<b>A. Staying at least 3 days and 2 nights</b> For groups of 50 ~ 99 people, a subsidy of NT\$20,000 per group is provided. For groups of 100 ~ 200 people, a subsidy of NT\$30,000 per group is provided. For groups of 201 ~ 300 people, a subsidy of NT\$60,000 per group is provided. For groups of 301 ~ 400 people, a subsidy of NT\$80,000 per group is provided. For groups of 401 or more people, a subsidy of NT\$120,000 per group is provided.
	<b>B. Staying at least 4 days and 3 nights</b> For groups of 50 ~ 300 people, a subsidy of NT\$400 per traveler is provided. For groups of 301 ~ 1,000 people, a subsidy of NT\$600 per traveler is provided. For groups of 1,001 or more people, a subsidy of NT\$800 per traveler is provided.  <b>C. An enterprise or corporate body that organizes incentive tours to Taiwan for two consecutive years</b> For groups of 50 ~ 300 people, a subsidy of NT\$600 per traveler is provided. For groups of 301 ~ 1,000 people, a subsidy of NT\$800 per traveler is provided. For groups of 1,001 or more, a subsidy of NT\$1,000 per traveler is provided.  <b>D. Staying at least 4 days and 3 nights, and the groups are from Singapore, Malaysia, Thailand, the Philippines, Indonesia, Brunei, Vietnam, Laos, Myanmar, Cambodia, India, Bhutan, Australia, and New Zealand with additional subsidies</b> For groups of 50 ~ 199 people, a subsidy of NT\$400 per traveler is provided and will be used to organize a welcome dinner for the group on the day of its arrival in Taiwan, or the following day. For groups of 200 people or more, in addition to the welcome banquet, a subsidy of NT\$80,000-NT\$120,000 is provided for a cultural performance based on the total number of travelers.  The subsidies are designed to be used to pay expense related to welcome banners for the tour group, cultural performances, artistic programs with special Taiwanese characteristics, or visits to local sites of historic or cultural significance, accommodation, meals, entrance tickets, rental of activity venues, and reception by domestic travel operators.  <b>Application deadline:</b> At least 15 days before the foreign person is to arrive in Taiwan for the on-site survey.

For further details and updated information, please contact the Taiwan Tourism Bureau.  
E-mail: tbroc@tbroc.gov.tw  
Website: <https://admin.taiwan.net.tw/English/TourismRegulationDetailEn.aspx?Cond=6767e089-e15c-4ab7-b8af-f59f97a860f9>

# Support from Local Government

## Taipei City

The Taipei City Government Department of Information and Tourism (DOIT) is the official window for promotion of Taipei's MICE industry. DOIT integrates all Taipei City resources, bringing together varied industry associations and professional MICE organizers. It is engaged in all stages of an event from preparation to completion, providing free consultation and one-stop service, in addition to administrative assistance. During the execution stage of an international meeting/conference, exhibition, or incentive-travel tour, and during the bidding stage for an international meeting/conference, substantive sponsorship benefits are available under the city's guidelines (including Taipei 101 Observatory entrance tickets, Taipei MRT 1-Day Passes, customized EasyCards, city-theme memento and souvenir items, welcome dinner financial support, etc.).

For further details, please visit <http://www.travel.taipei/en/>, then go to Attractions/MICE/Guidelines for Sponsorship or contact Ms. Kathy Yuan from the Taipei City Government Department of Information and Tourism by emailing [kathy yuan@mail.taipei.gov.tw](mailto:kathy yuan@mail.taipei.gov.tw).



## Nantou County

There are some academic units such as "National Chi Nan University", and also "921 Earthquake Memorial Park and Nantou County Agriculture, Industry and Commerce Exhibition Center," and famous tourist attractions, such as Sun Moon Lake, the Qingjing Veterans Farm, Xitou, and so on, in Nantou County. It's suitable for organizing the MICE events. If any manufacturers or units want to hold MICE in Nantou in the future, the following assistance can be provided by Nantou County Government:

1. Attractions and itinerary arrangements:  
To contact academic units or county attractions as itinerary assistance can be assisted by our county government.
2. Site fee reduction and exemption:  
If the facilities service is managed by the county government ( such as "Nantou County Government" or "921 Earthquake Memorial Park and Nantou County Agriculture, Industry and Commerce Exhibition Center"), the fee can be reduced or exempted.
3. Process recording and media interviews:  
Our county government can not only assist the media arrangements, but also record the process during the events.

For further details, please contact Mr. Huang by emailing [ubs527@nantou.gov.tw](mailto:ubs527@nantou.gov.tw).





## Kaohsiung City

Kaohsiung, the largest harbor city in Taiwan, is a beautiful and modern metropolis located in southern Taiwan. Kaohsiung is also a splendid city featuring not only mountains, sea, rivers, and ports, but also multi-culture and beautiful cityscape. Kaohsiung sincerely welcomes your visit.

To attract more MICE events hosted in Kaohsiung, the Kaohsiung Government established the Kaohsiung Meeting & Event Promotion Office providing one-stop services supporting your events. A competitive promotional program and administrative supports can be provided as follows:

1. A supporting letter from the mayor, arranging sight inspections, free shuttle bus from stations to venues (or 1. hotels), etc.
2. Help advertising and promoting meetings and events in Kaohsiung.
3. Provide brochures of Kaohsiung MICE industry and tourism brochures.
4. Help plan meetings and events.
5. Provide information of local suppliers such as Professional Exhibition Organizers, Professional Convention 1. Organizers, venues, transportation and catering.

**For further information, please contact Kaohsiung at:**



Website: [www.khmice.org.tw/en/](http://www.khmice.org.tw/en/)  
TEL: +886-800-555-019  
Email: [kh\\_mice@tier.org.tw](mailto:kh_mice@tier.org.tw)



## Penghu County

The Penghu Islands were listed as one of the “top 10 paradises in the world” in 2011 and the “world’s best secret islands” in 2012 respectively by the Lonely Planet. In 2015, they were regarded as one of the “new tourist attractions in Asia” and in 2018, The Most Beautiful Bays in the World, MBBW, will be held there. With about 90 islands, Penghu has a very long history and magnificent landscapes, attracting people from around the world. Penghu welcomes you all!

To show our warm welcome to visitors at home and abroad in holding international conferences or symposiums in Penghu, we are glad to offer you attractive terms. Groups with 40 people or more that plan to stay in Penghu Islands for 2 days and 3 nights or more from September to March next year are eligible to apply for subsidies from NT\$30,000 to NT\$300,000. For further details, please visit the Penghu Tourism Website: <http://tour.penghu.gov.tw/tw/index.aspx>.

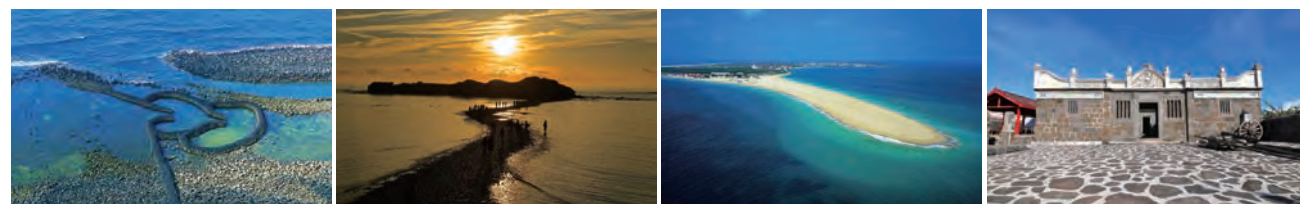

## FAQ

### 1. Do I need a visa for Taiwan?

Visas are not required for residents of 48 countries. For further information, please refer to the website of the Bureau of Consular Affairs, B. O. F. A. [www.boca.gov.tw/mp-2.html](http://www.boca.gov.tw/mp-2.html)

### 2. Who can provide me with a good incentive tour itinerary?

For further information, please contact Taiwan Tourism Bureau or Taiwan Convention & Exhibition Association:

Taiwan Tourism Bureau  
Web: [eng.taiwan.net.tw](http://eng.taiwan.net.tw)  
E-mail: [tbroc@tbroc.gov.tw](mailto:tbroc@tbroc.gov.tw)  
Tel: +886-2-2349-1500

Taiwan Convention & Exhibition Association  
Web: [www.taiwanconvention.org.tw](http://www.taiwanconvention.org.tw)  
E-mail: [tcea@taiwanconvention.org.tw](mailto:tcea@taiwanconvention.org.tw)

### 3. What methods of transportation are available in Taiwan?

In Taiwan, you have variety of choices for transportation. You can get around easily in Taiwan by high speed rail (THSR), train, MRT, bus and taxi. In addition, boats and domestic flights are convenient choices for incentive groups. Please refer to the “transportation in Taiwan” fact box.

### 4. Are there any special resort hotels in Taiwan which also offer meeting facilities?

Yes! If you want to move your event out of the cities, Taiwan has many options for you! As a unique mountains island, Taiwan offers a wide range of resorts for recreation, health & leisure, ecotourism, outdoor adventures, and cultural experiences.

### 5. What are the best places for outdoor events?

Please refer to the incentive section for more ideas and new concepts. For more information, please contact the Taiwan Tourism Bureau:

Web: [www.taiwan.net.tw](http://www.taiwan.net.tw)  
E-mail: [tbroc@tbroc.gov.tw](mailto:tbroc@tbroc.gov.tw)  
Tel: +886-2-2349-1500

### 6. How much ballroom capacity is available in Taipei?

Most international hotels offer different function rooms, including ballrooms, which can cater to up to 1,200 participants. The bigger ones are the Grand Hotel, Grand Hyatt Taipei, Grand Formosa Regent Taipei, Sheraton Taipei Hotel, and Howard Plaza Hotel Taipei. For large events, organizers can cater at convention centers, where the maximum capacity is 8,000.







**Taiwan**  
THE HEART OF ASIA

交通部觀光局  
Taiwan Tourism Bureau

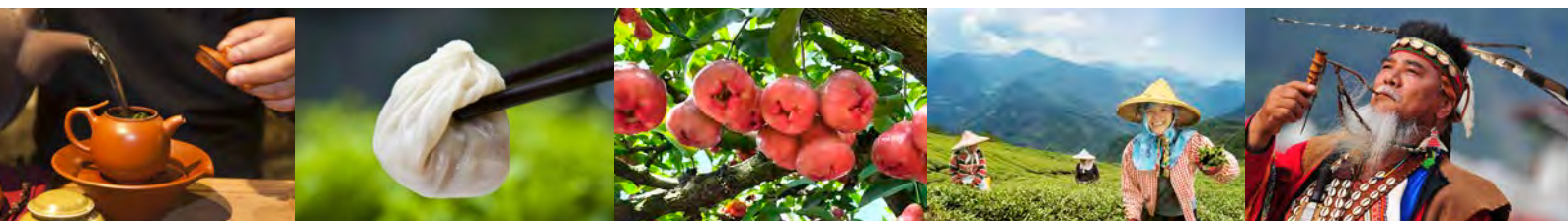

[www.taiwan.net.tw](http://www.taiwan.net.tw)

TTB AD